

# INDEX

## INDEX - Alphabetical Listing of Electrical Circuits

Automatic Antenna .....	133	Lights (continued)	
Automatic Climate Control .....	125	—Marker .....	111
Auxiliary Fan .....	124	—Park .....	110
Charging System .....	106	—Stop .....	108
Cigar Lighter .....	133	—Tail .....	110
Clock .....	116	—Turn Signal .....	113
Component Location .....	201	—Trunk .....	111
Cruise Control .....	108	Power Distribution .....	102
Gauges .....	116	Power Windows .....	132
Ground Distribution .....	135	Pre-Glow System .....	104
Heated Seats .....	134	Radio .....	133
Horns .....	123	Rear Defogger .....	130
Lights		Rear Wiper/Washer .....	129
—Backup .....	118	Sliding Roof .....	123
—Center Console Illumination .....	120	Start/Stop (Ignition Switch) .....	105
—Courtesy .....	121	Transmission Kickdown .....	118
—Fog Lights .....	107	Warning Indicators .....	116
—Glove Box .....	118	Warning System .....	115
—Hazard .....	113	Wiper/Washer .....	128
—Headlights .....	107		
—Instrument Cluster Illumination .....	116		
—License .....	111		

## Fuse-Circuit List

100  
300  
0/00/10

Fuse	Rating (AMPS)	Circuits Protected	Page
1	8(WT)	Automatic Antenna	133
		Center Console Illumination	120
		Lights: Marker/License	111
		Lights: Park/Tail (RH)	110
		Warning System	115
2	8(WT)	Clock	117
		Courtesy Lights	121
		Lights: Hazard	113
		Trunk Light	111
		Warning System	115
3	8(WT)	Lights Park/Tail (LH)	110
4	8(WT)	Cigar Lighter/Radio	133
	*16(PK)	Glove Box Light	118
		*With Heated Seats (Front)	134
5	Not used		
6	16(PK)	Headlights	107
		Rear Wiper/Washer (TD only)	129
		Wiper/Washer	128
7	8(WT)	Headlight (RH High Beam)	107
8	16(PK)	Rear Defogger	131
	25(BU)	*With Heated Seats (Rear)	134
9	8(WT)	Headlight (LH High Beam)	107
10	16(PK)	Automatic Climate Control	125

Fuse	Rating	Circuits Protected	Page
11	16(PK)	Headlight (RH Low Beam)/Fog Lights	107
12	8(WT)	Auxiliary Fan	124
		Lights: Turn Signal	113
		Power Windows	132
		Stoplights/Cruise Control	108
		Warning Indicators/Gauges	116
13	8(WT)	Headlight (LH Low Beam)	107
14	8(WT)	Backup Lights/Transmission Kickdown	118
		Horns	123
		Warning System	115
a	16(PK)	Power Windows	132
b	16(PK)	Power Windows	132
c	16(PK)	Auxiliary Fan	124
d	16(PK)	Sliding Roof	123
In-Line		Radio	133

# POWER DISTRIBUTION

102  
300  
D/CD/TO

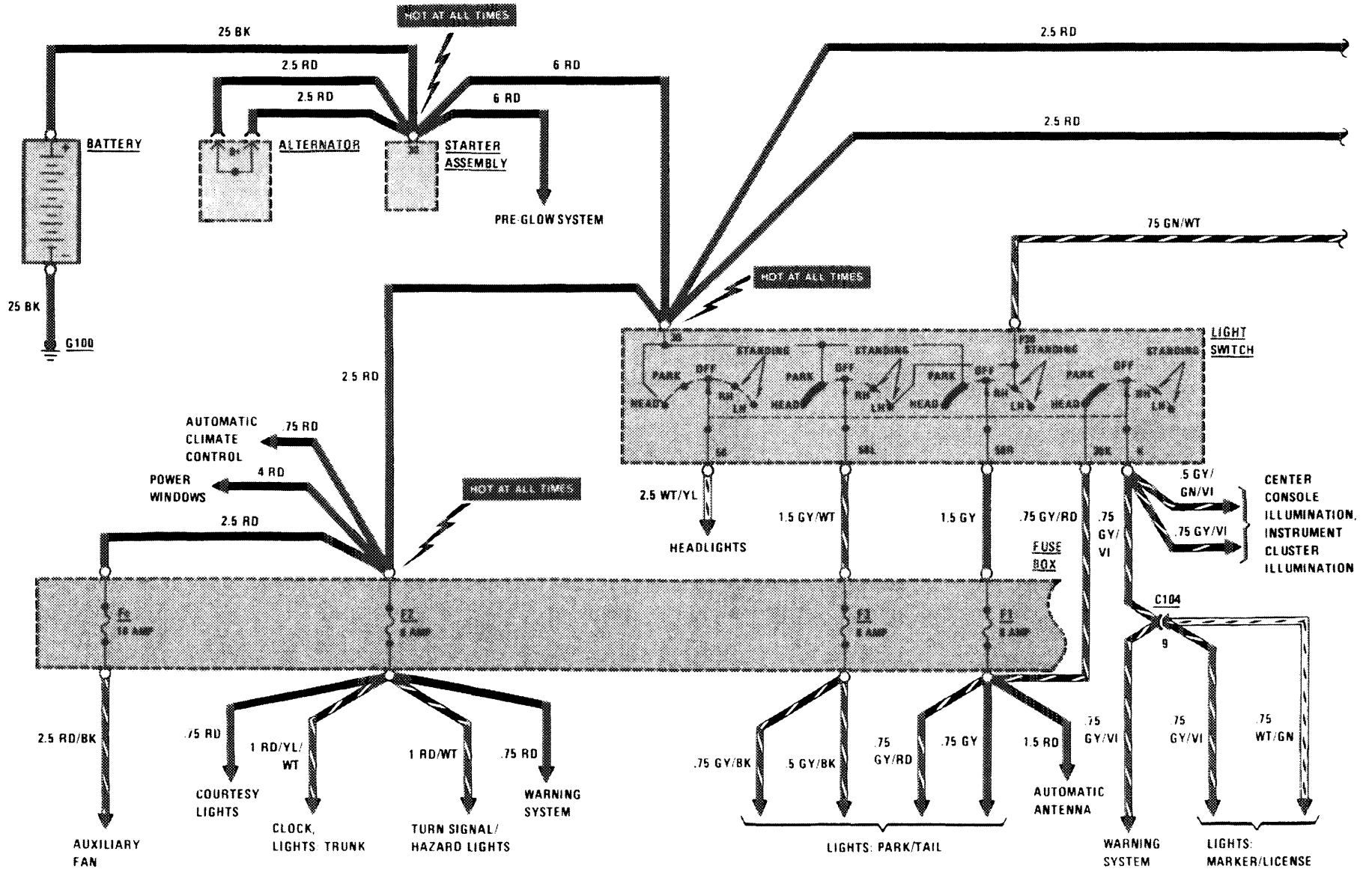

# POWER DISTRIBUTION

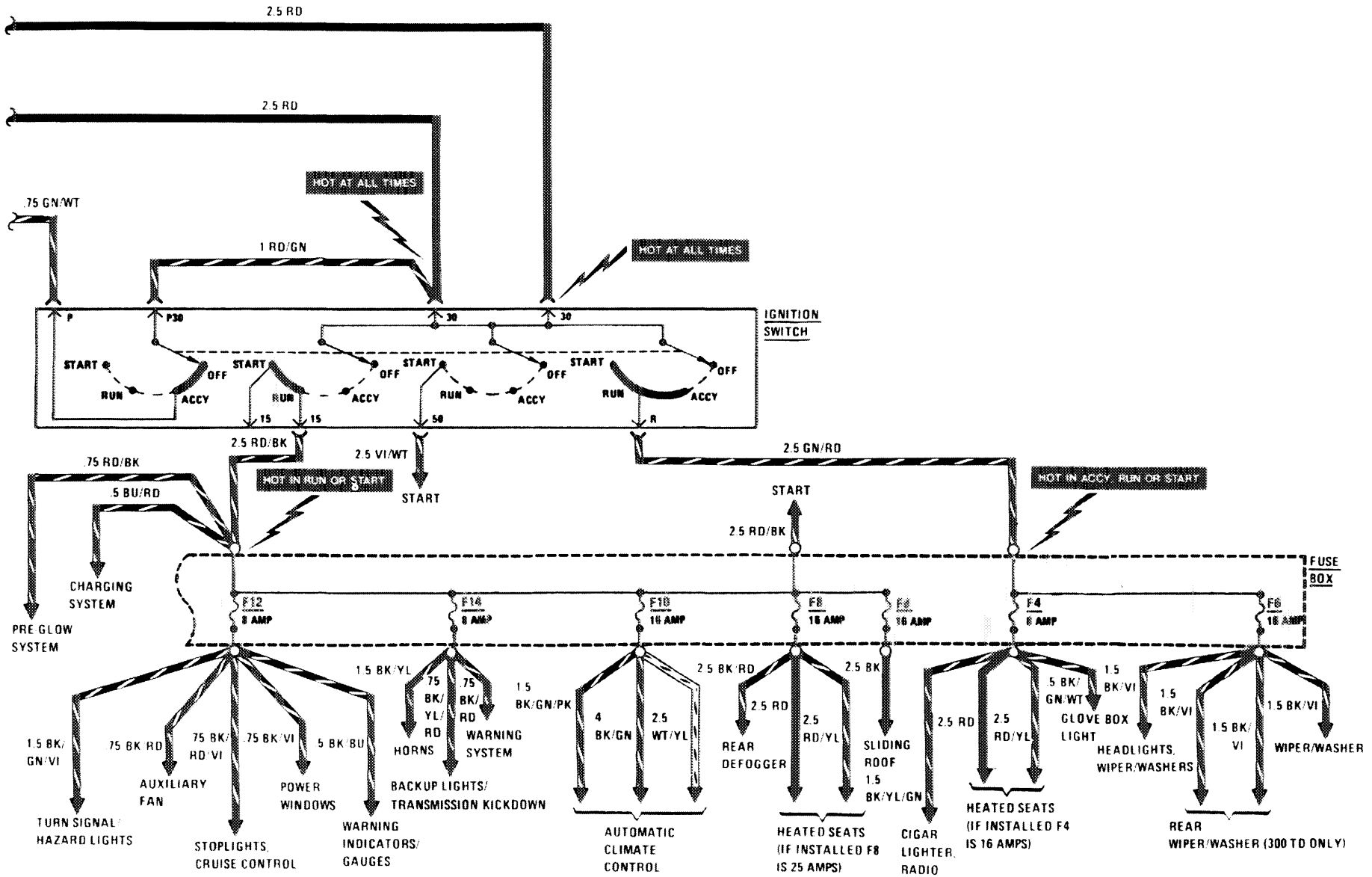

# PRE-GLOW SYSTEM

104  
300  
L/CD/TO

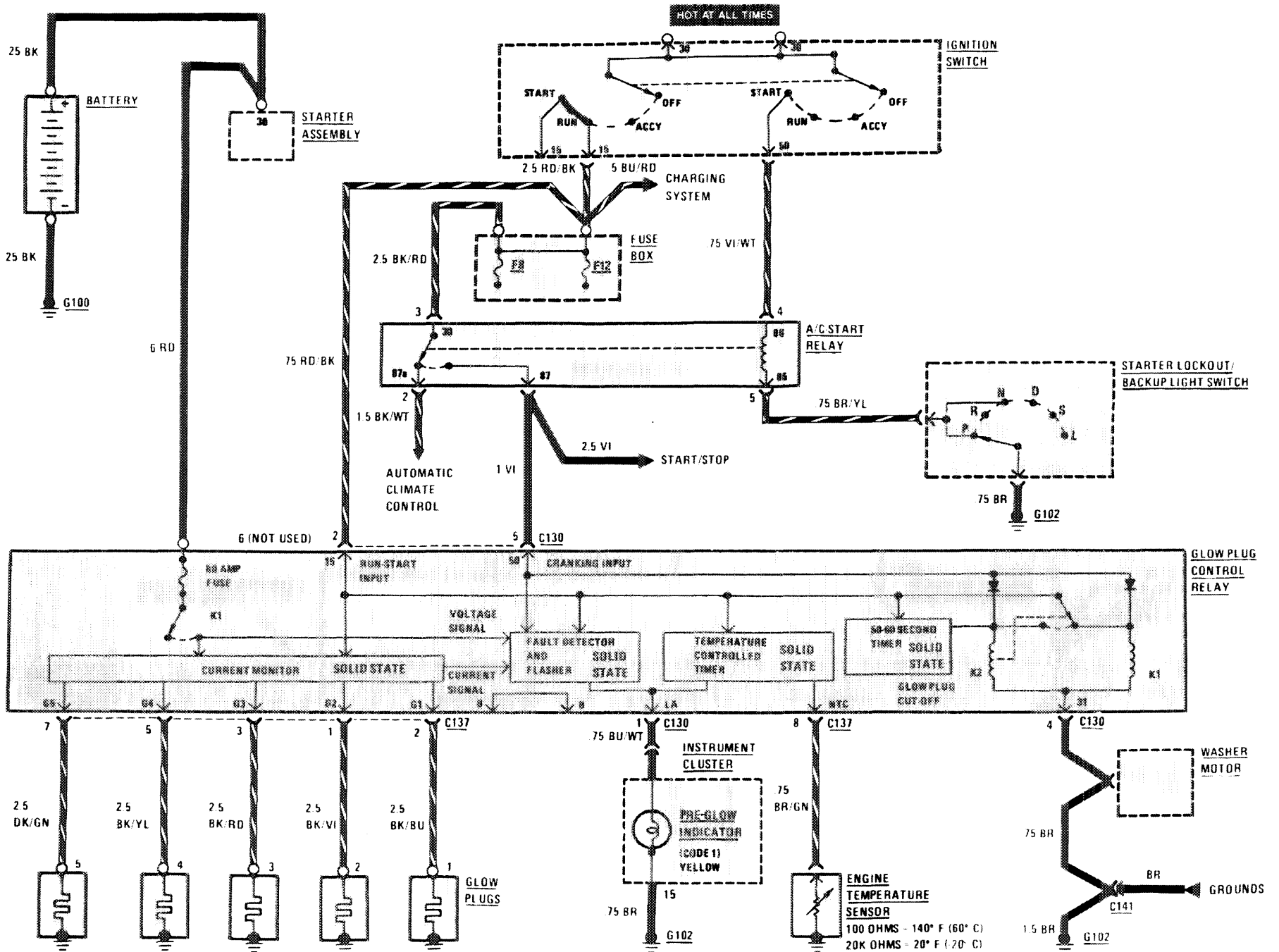

# START/STOP (IGNITION SWITCH)

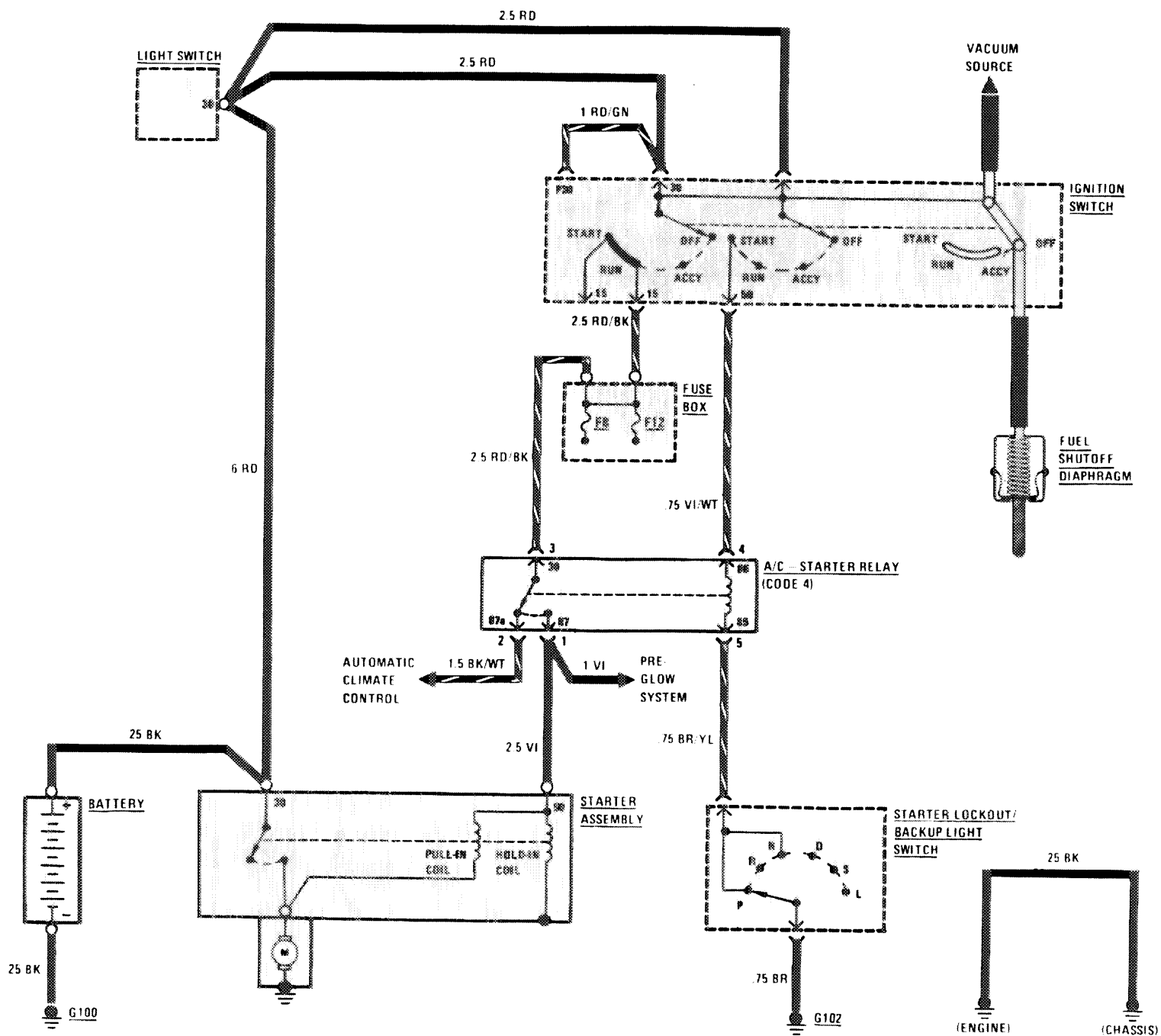

# CHARGING SYSTEM

106  
300  
U/CO/TD

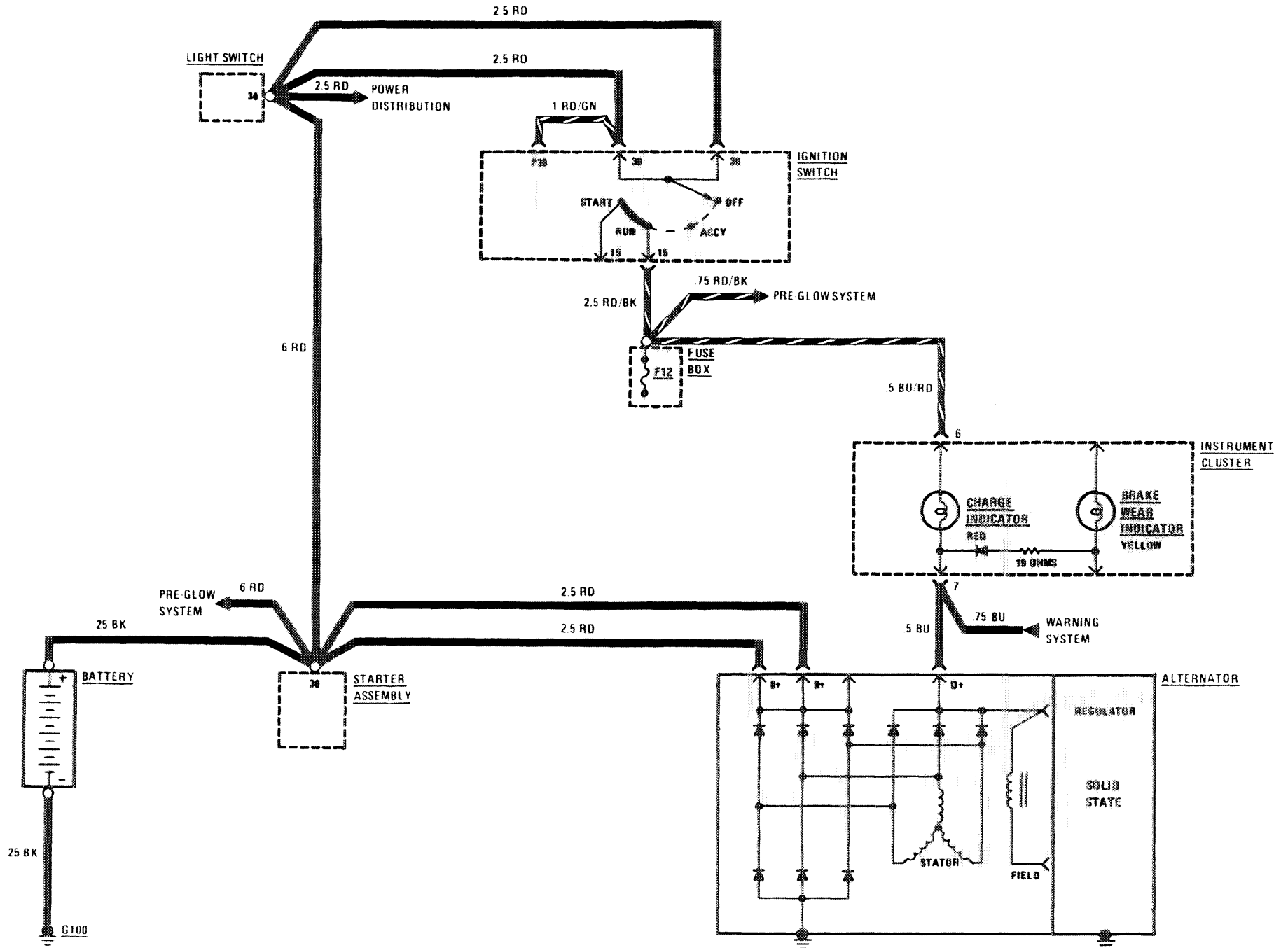

# HEADLIGHTS/FOG LIGHTS

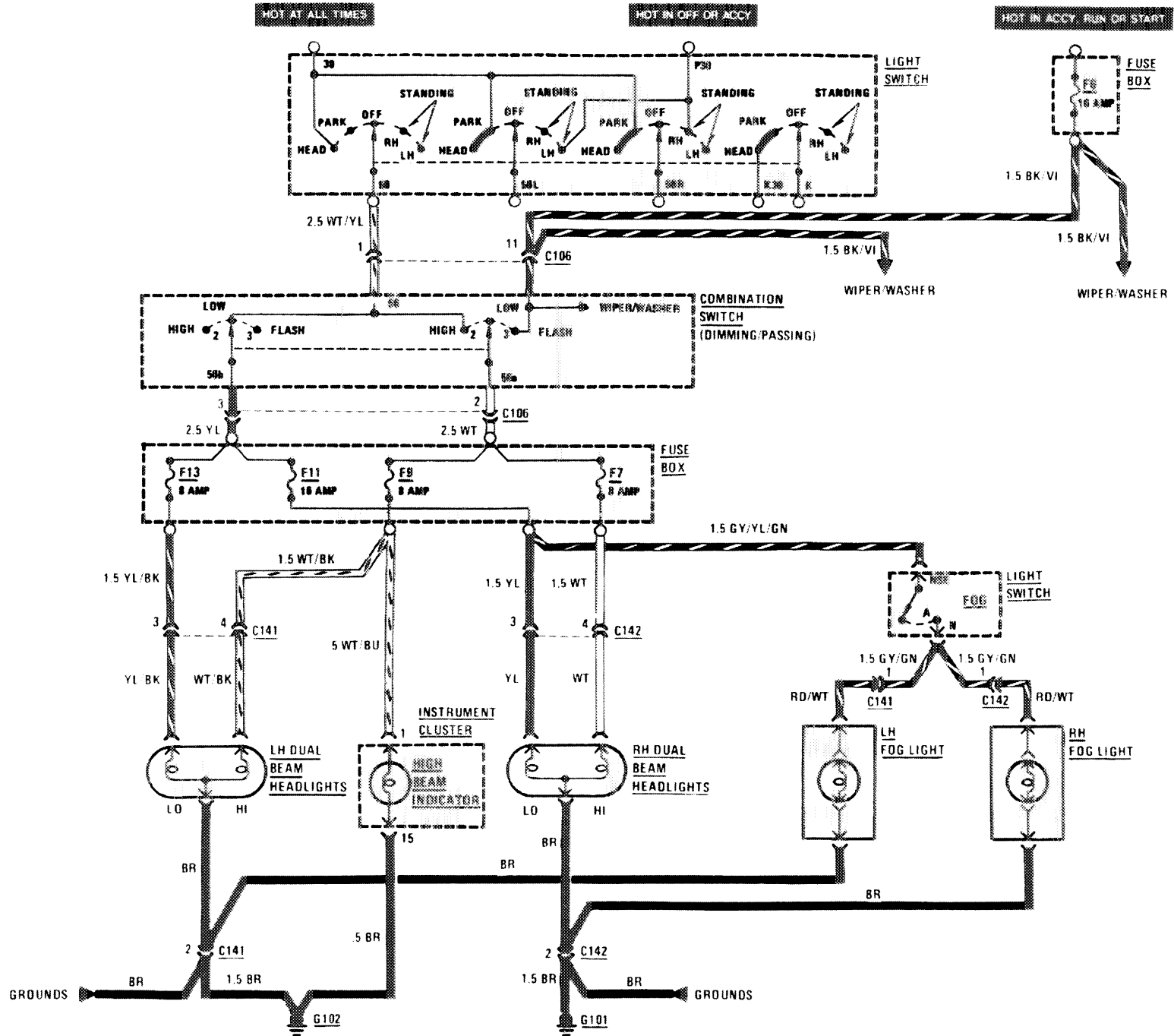



# STOPLIGHTS/CRUISE CONTROL

108  
300  
D/CD/TO

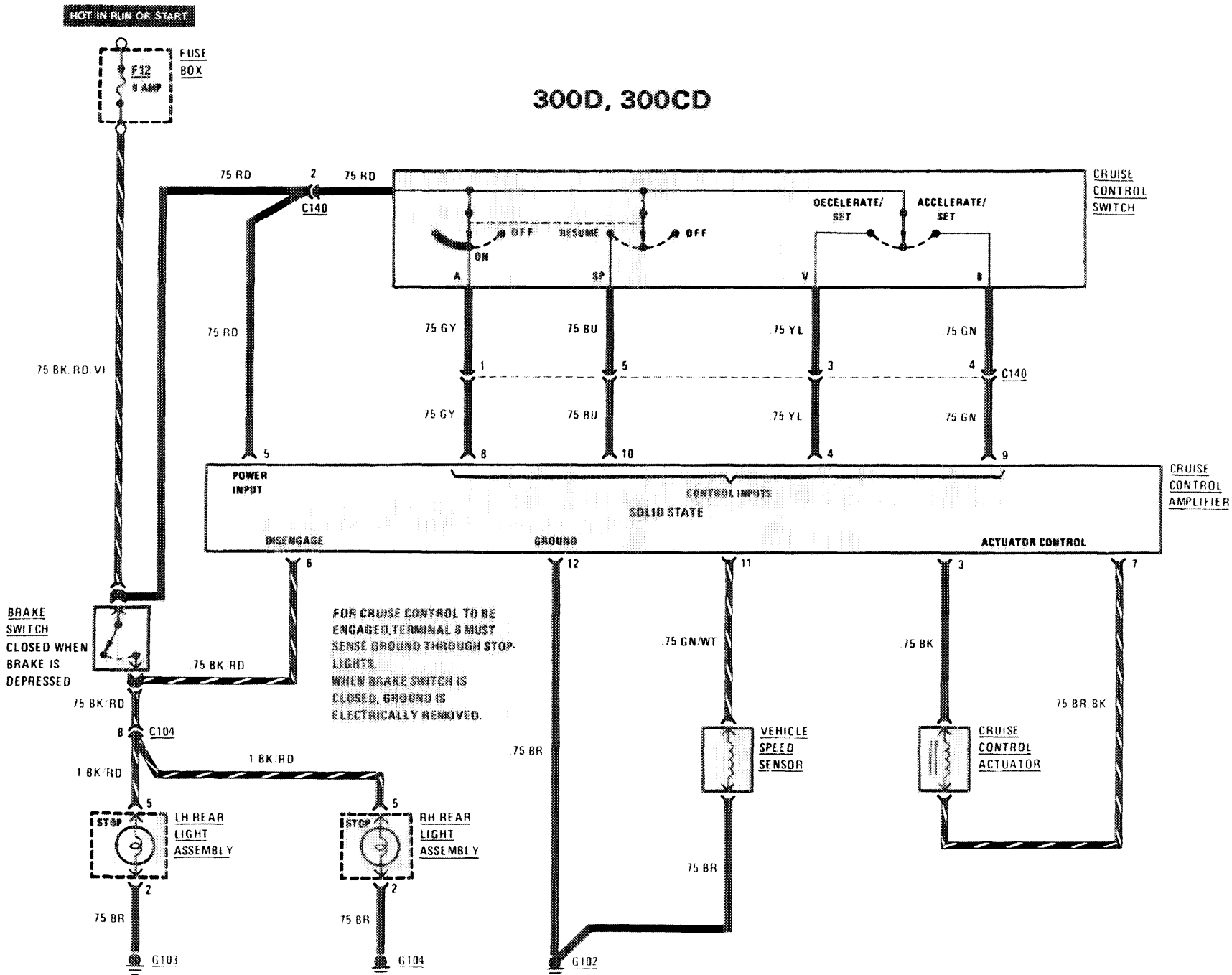

# STOPLIGHTS/CRUISE CONTROL

109  
300  
D/CO/TD

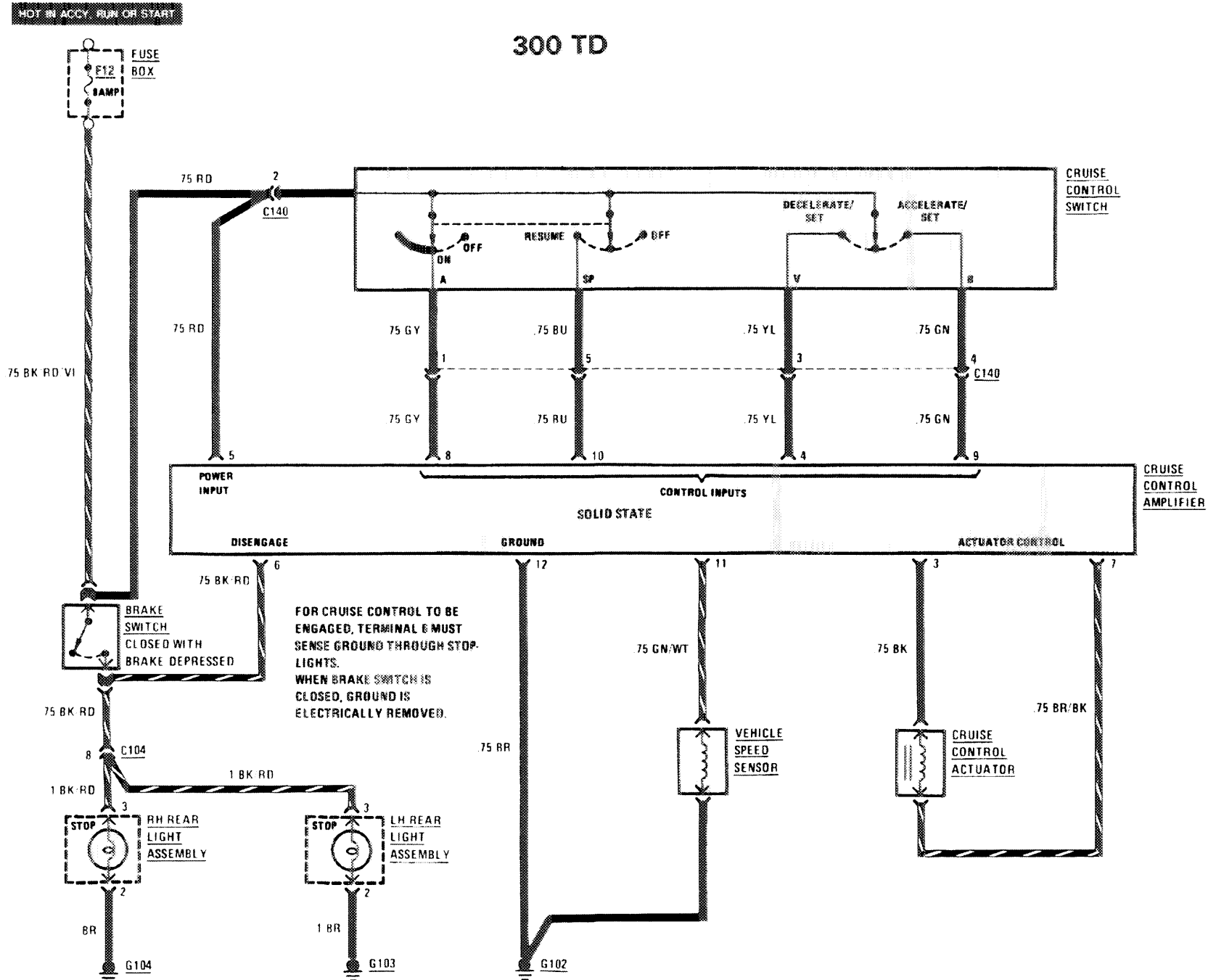

# LIGHTS: PARK/TAIL

110  
300  
D/CD/TO

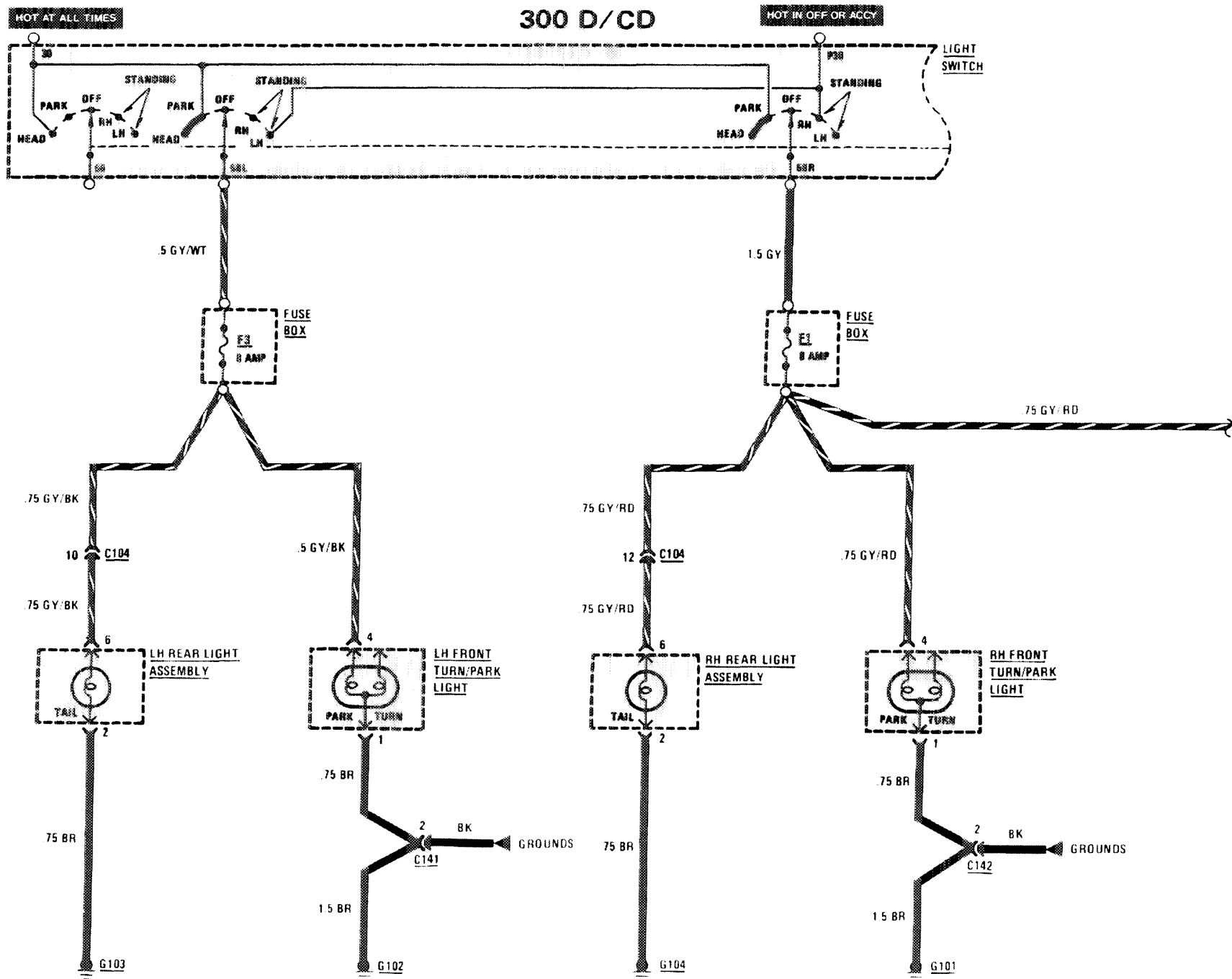

# 300 D/CD

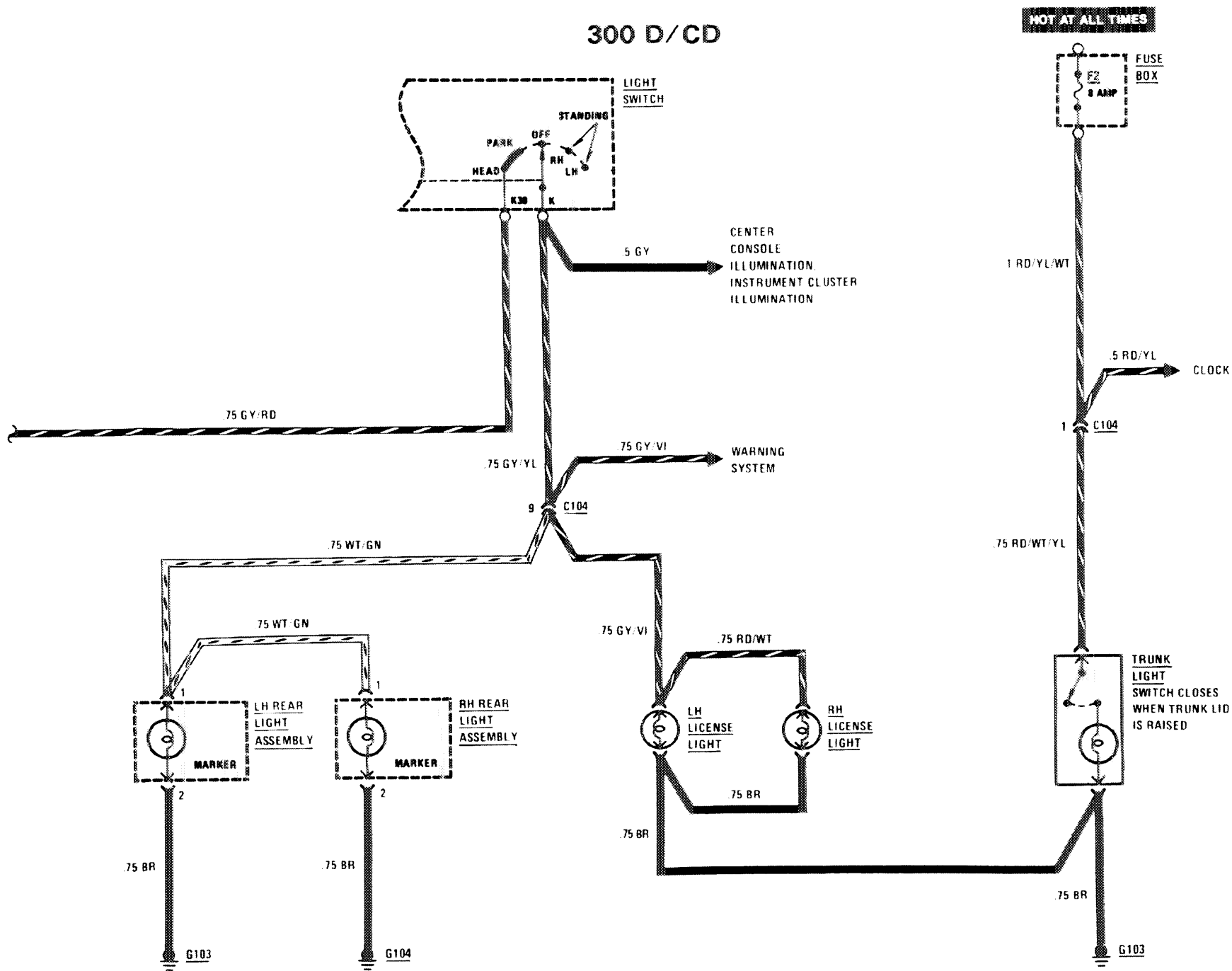

111  
300  
D/CD/TO

# LIGHTS: PARK/TAIL/LICENSE

112  
300  
Q/CO/TD

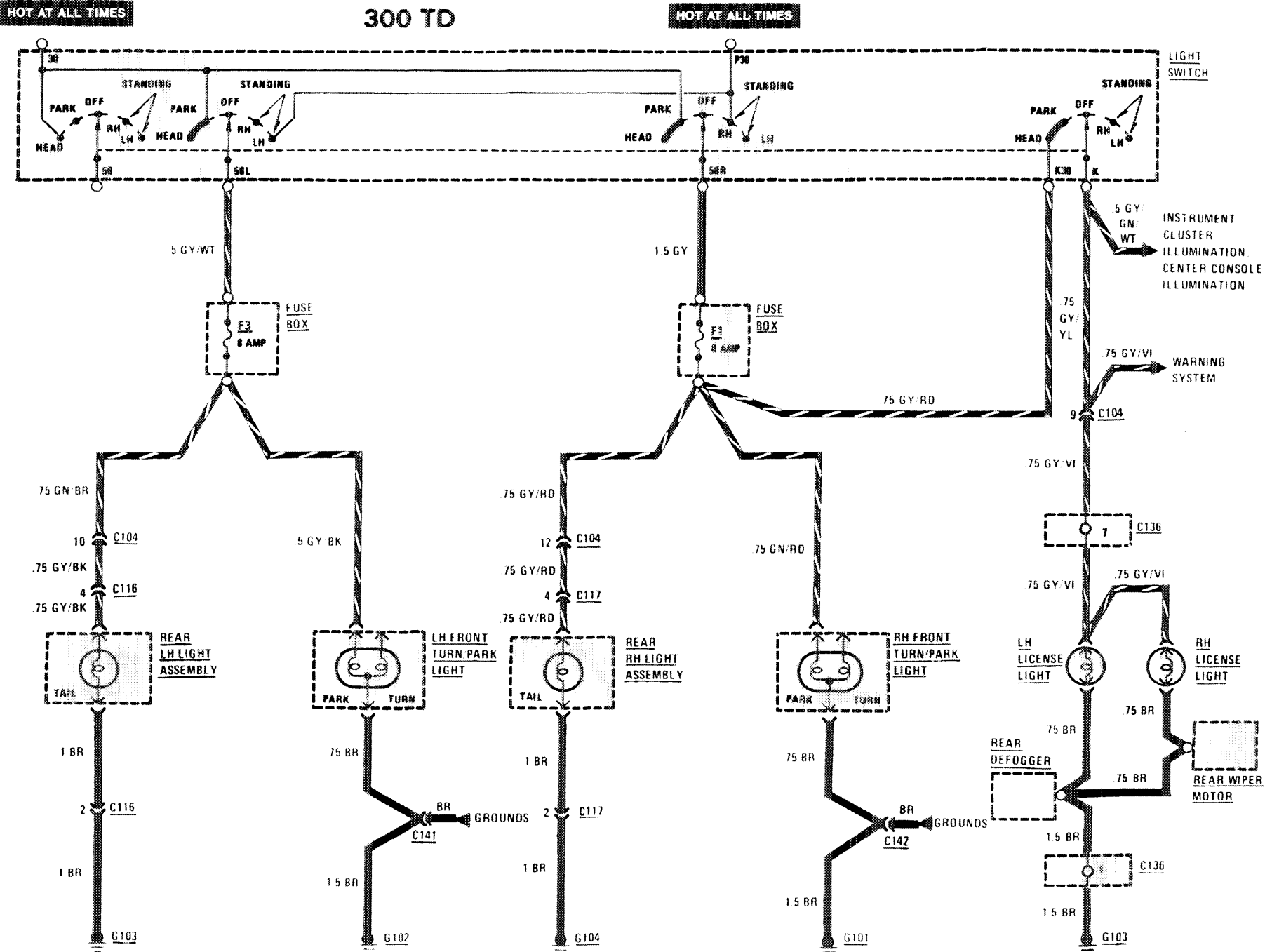

# TURN SIGNAL/HAZARD LIGHTS

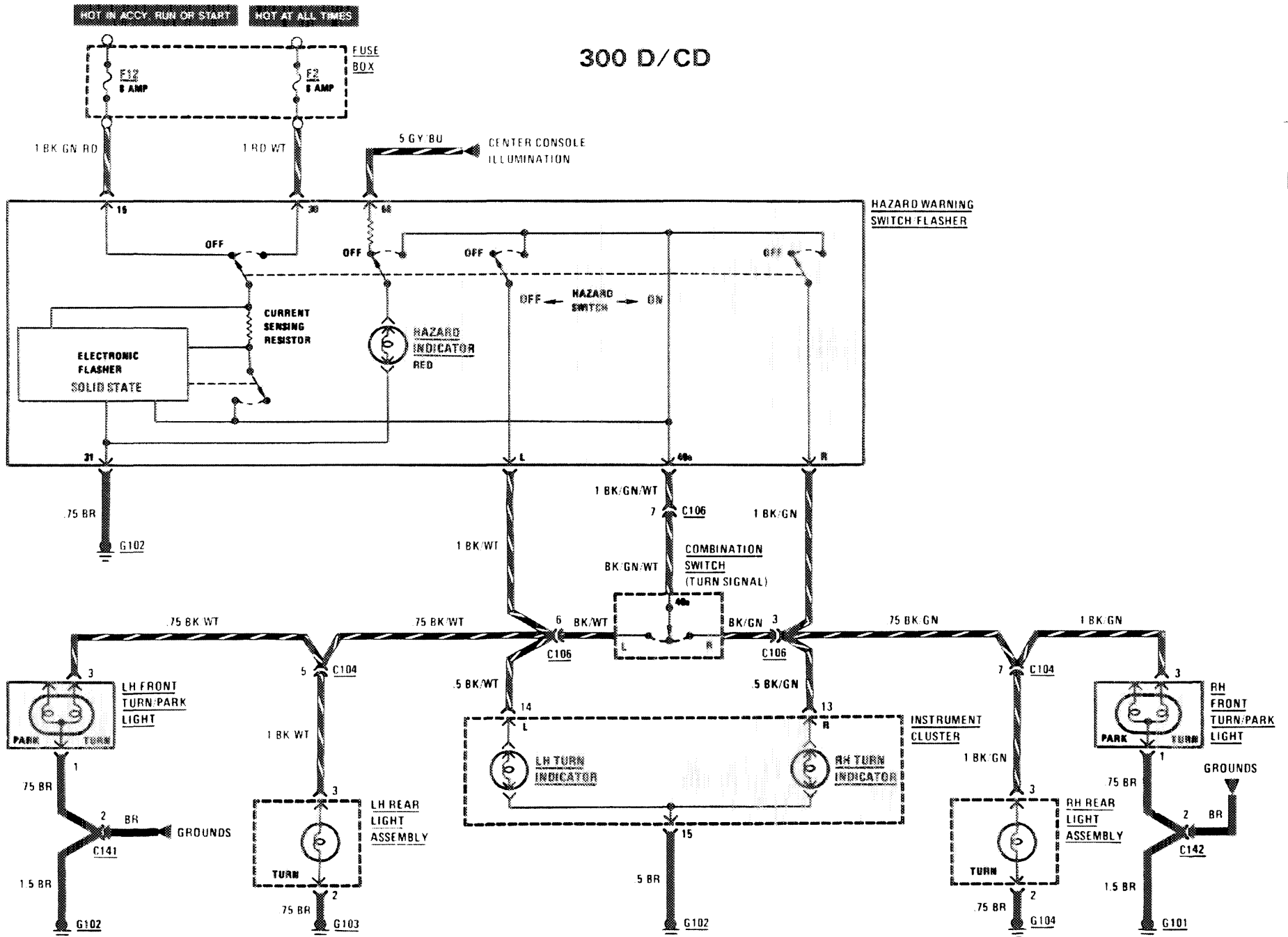

# TURN SIGNAL/HAZARD LIGHTS

114  
300  
V/CD/TD

300 TD

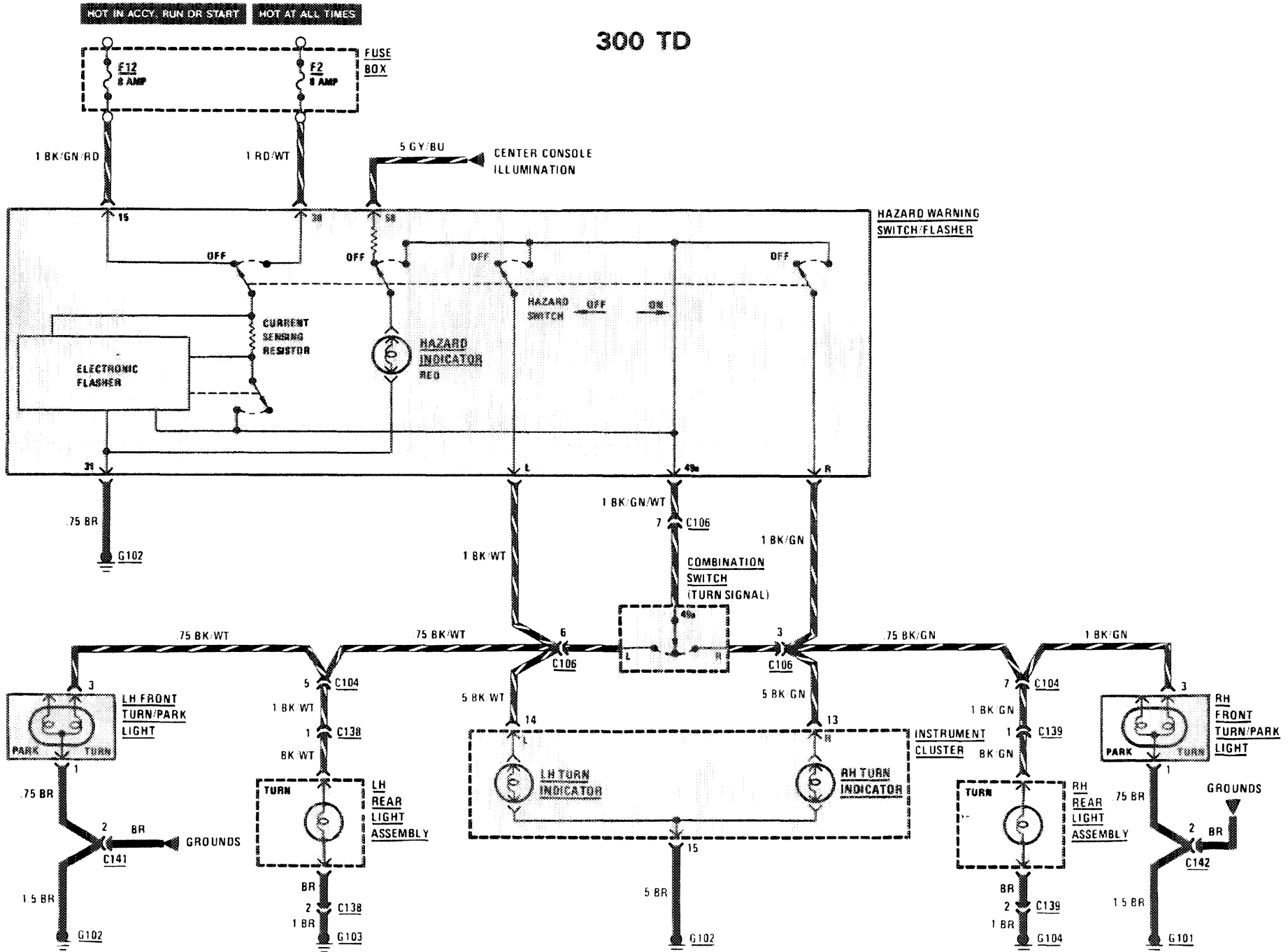

# WARNING SYSTEM

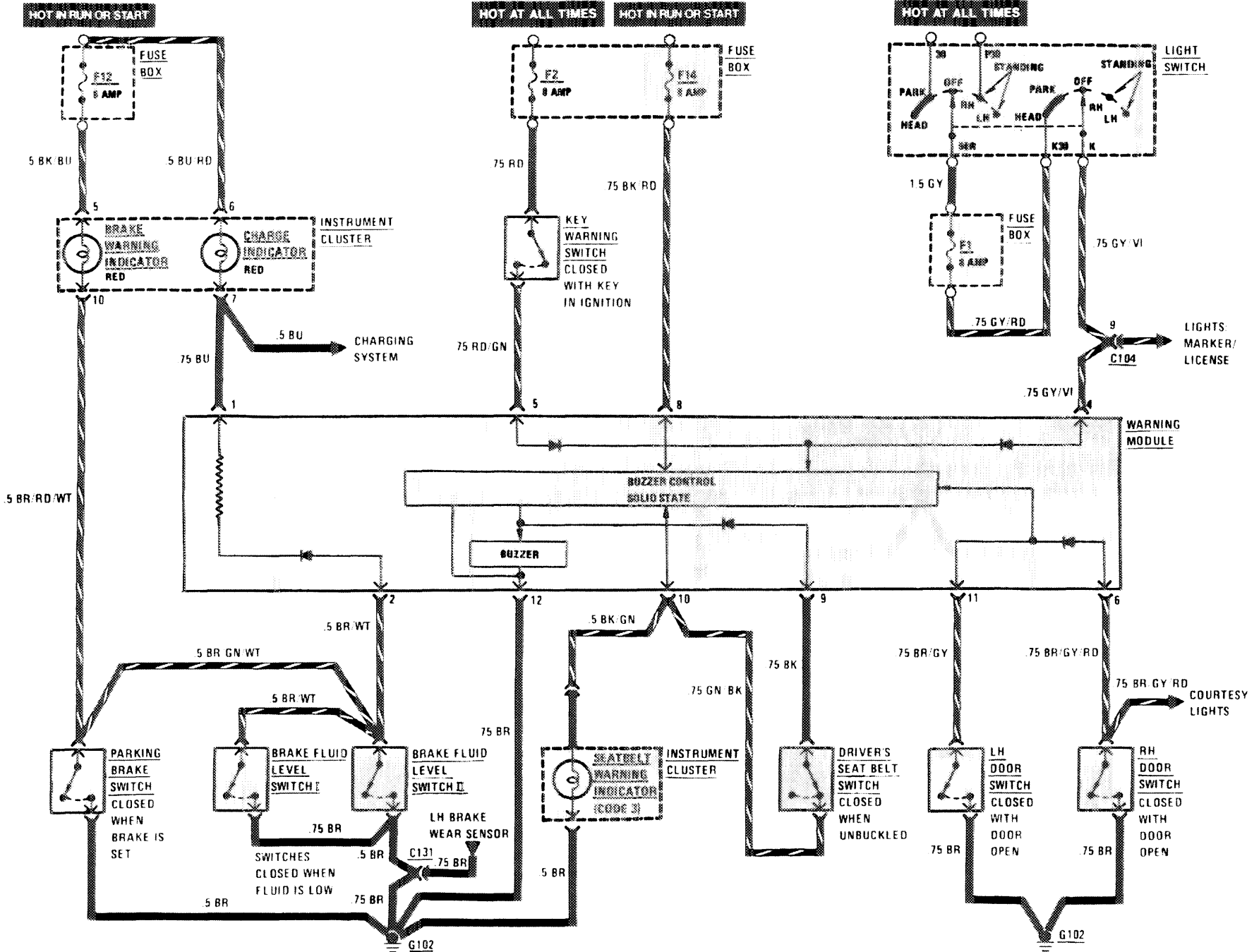

115  
300  
D/CO/TO



# WARNING INDICATORS/GAUGES/CLOCK/INSTRUMENT CLUSTER ILLUMINATION

116  
300  
U/CD/TO

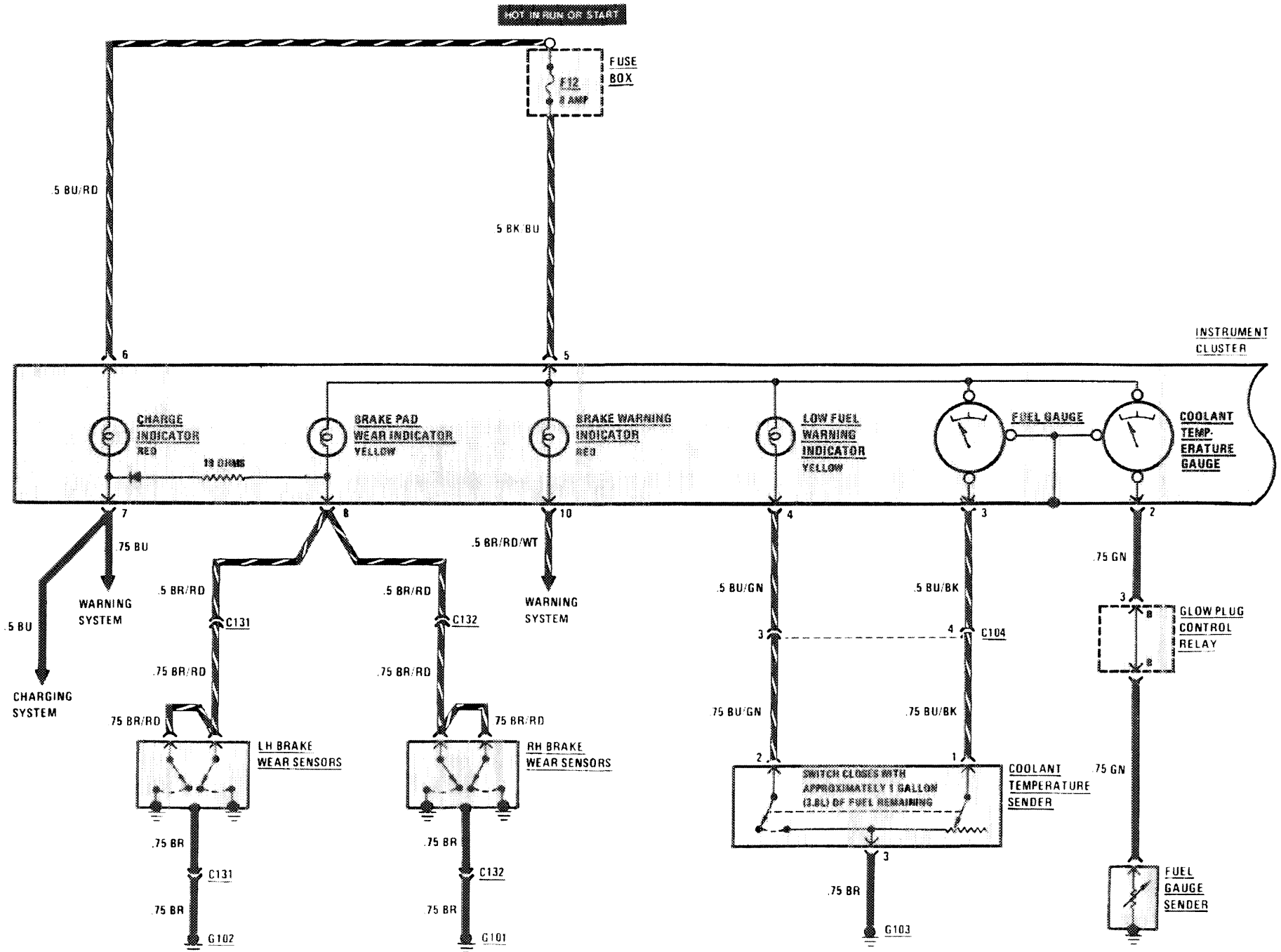

# WARNING INDICATORS/GAUGES/CLOCK/INSTRUMENT CLUSTER ILLUMINATION

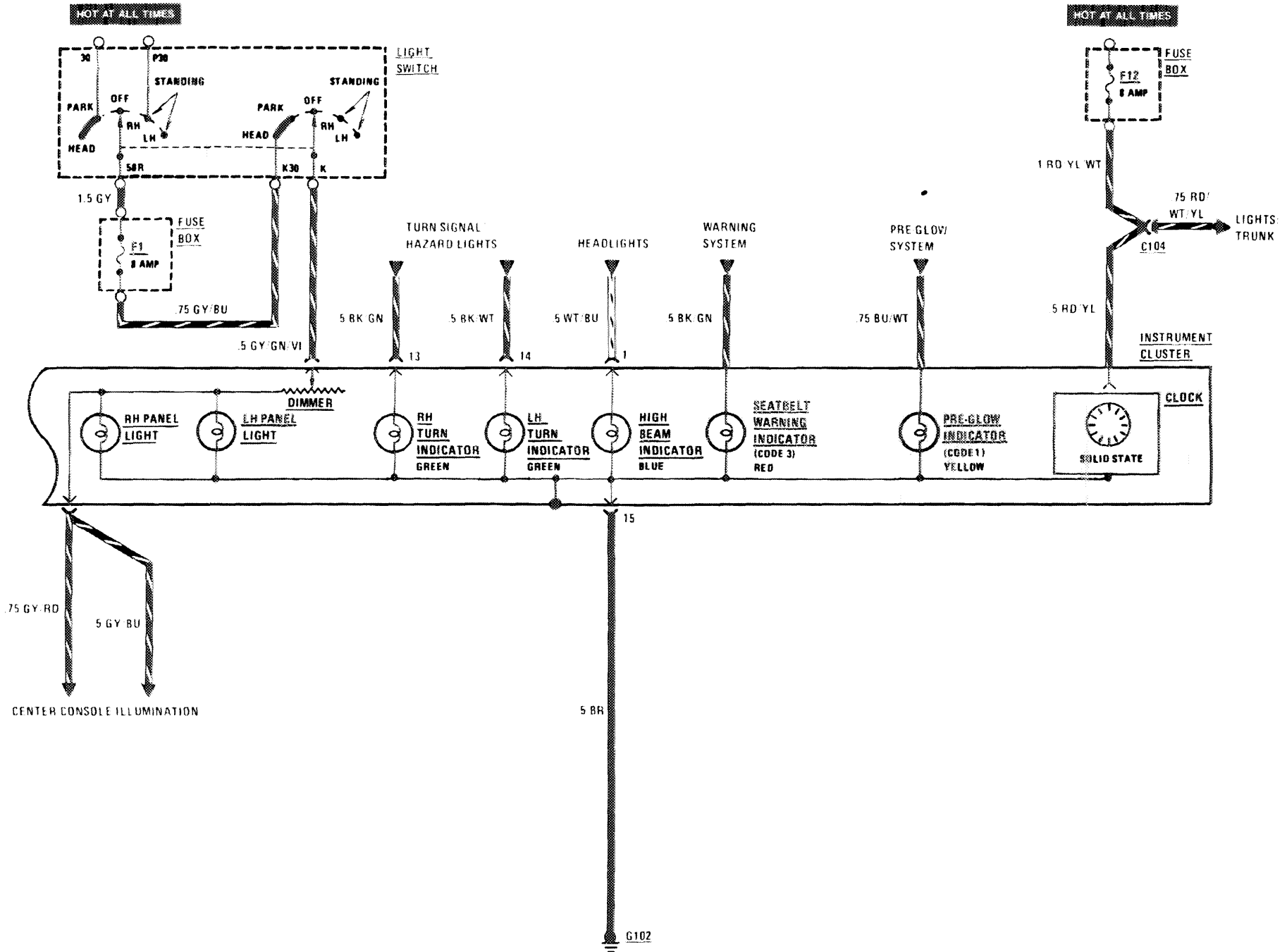

117  
300  
D/CO/TO

# BACKUP LIGHTS/TRANSMISSION KICKDOWN/GLOVE BOX LIGHT

118  
300  
0/CD/TD

300 C/CD

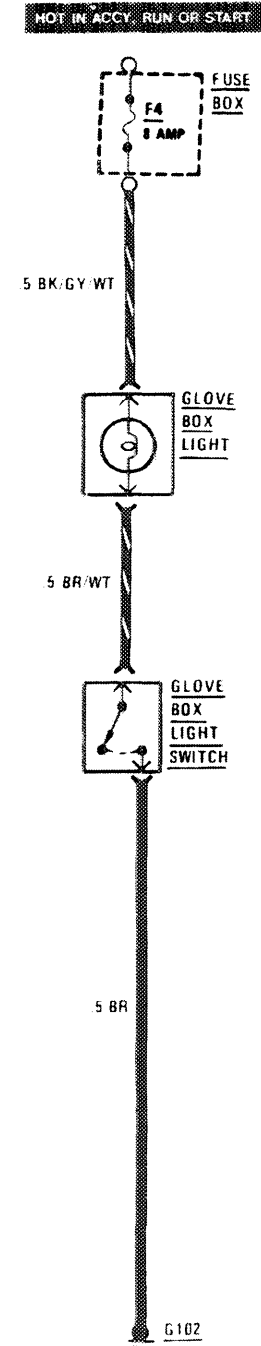
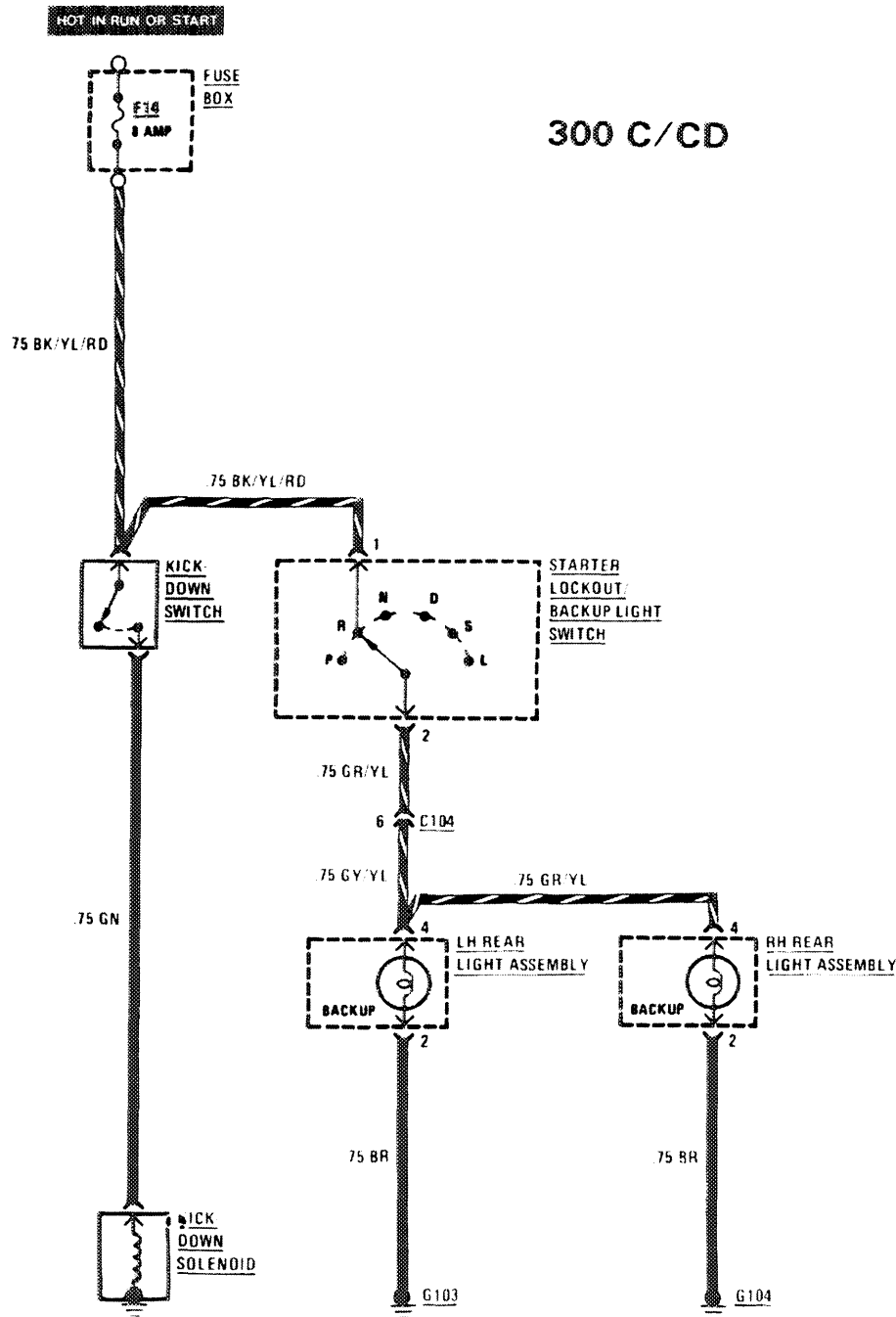

# BACKUP LIGHTS/TRANSMISSION KICKDOWN

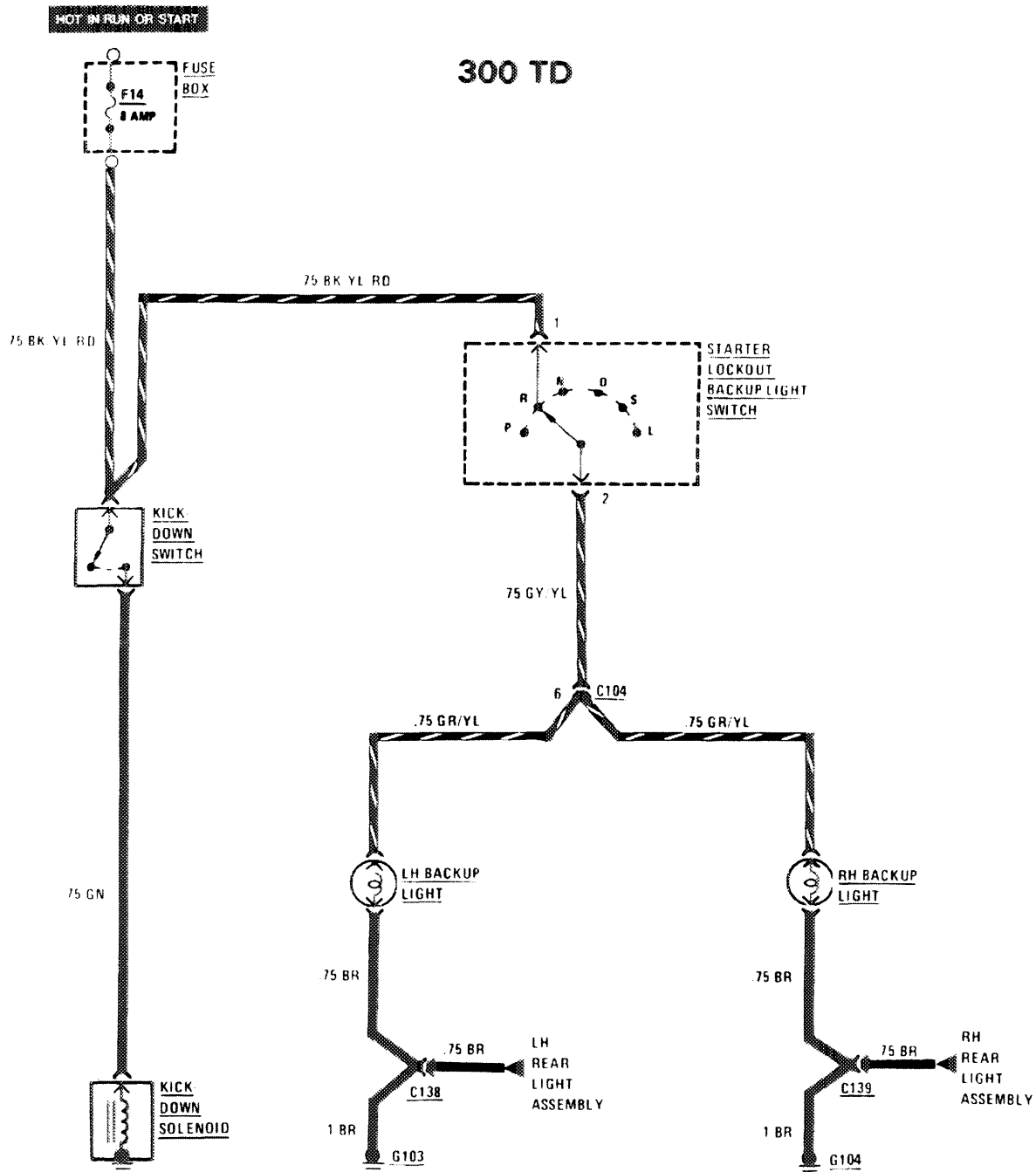

# CENTER CONSOLE ILLUMINATION

120  
300  
V/CD/TO

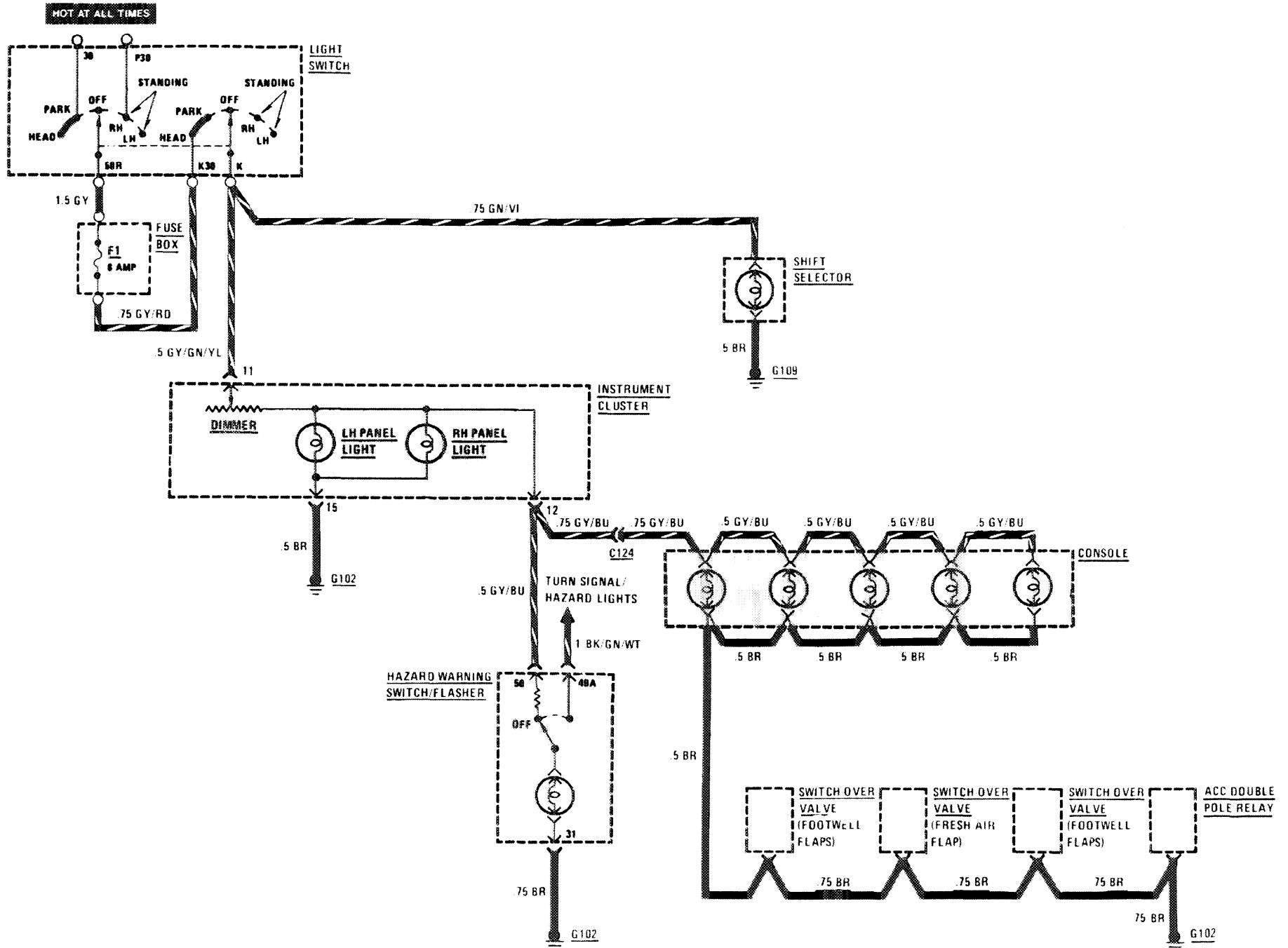

# COURTESY LIGHTS

## 300 D/CD

121

300  
D/CD/TD

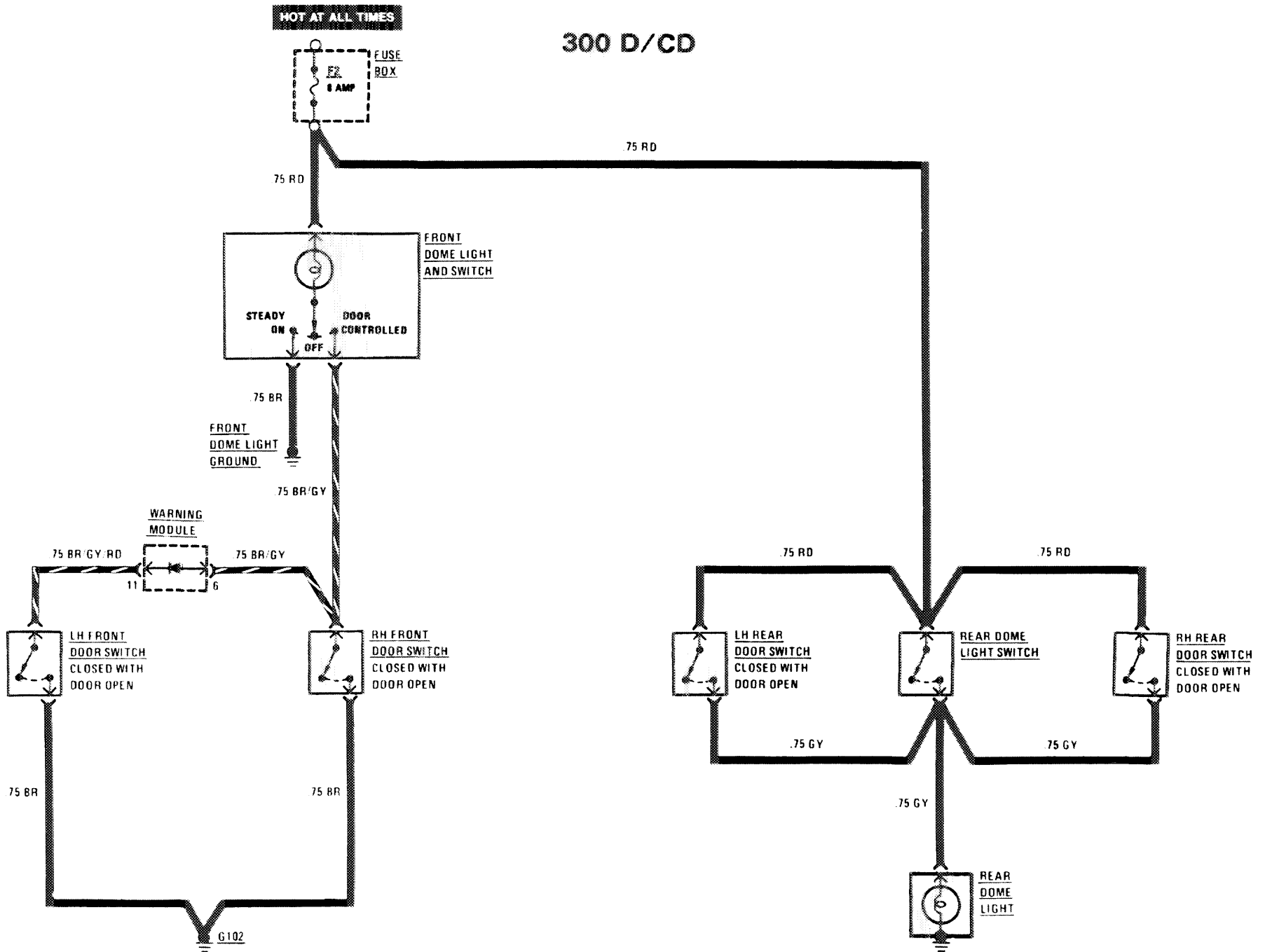

# COURTESY LIGHTS

122  
300  
Q/CD/TO

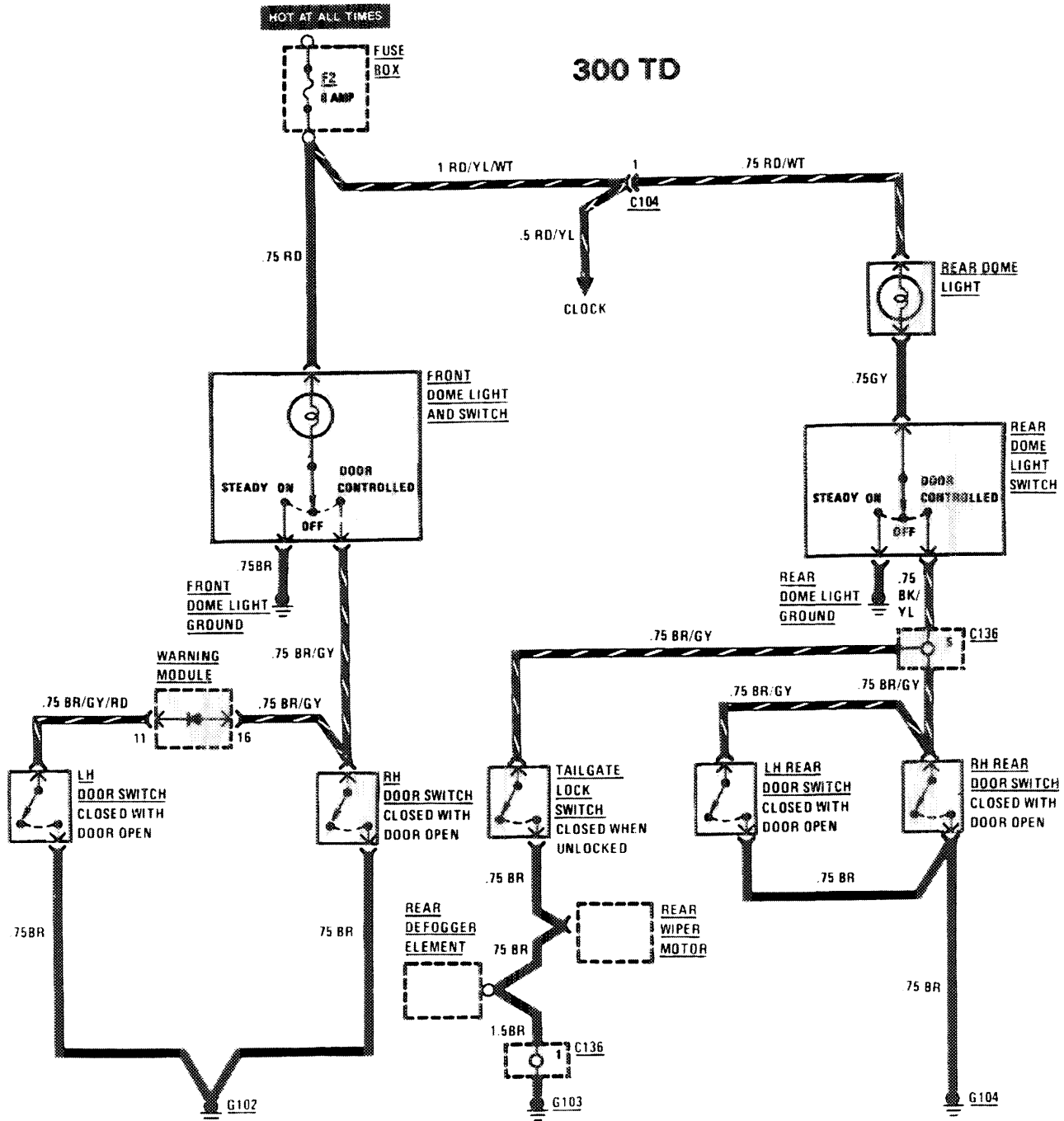

# HORNS/SLIDING ROOF

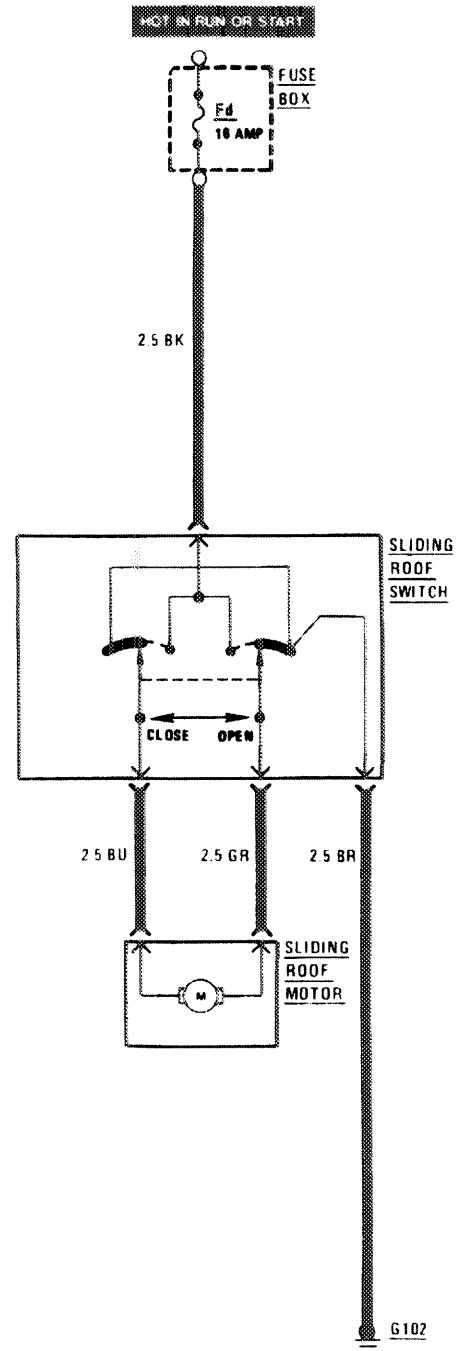
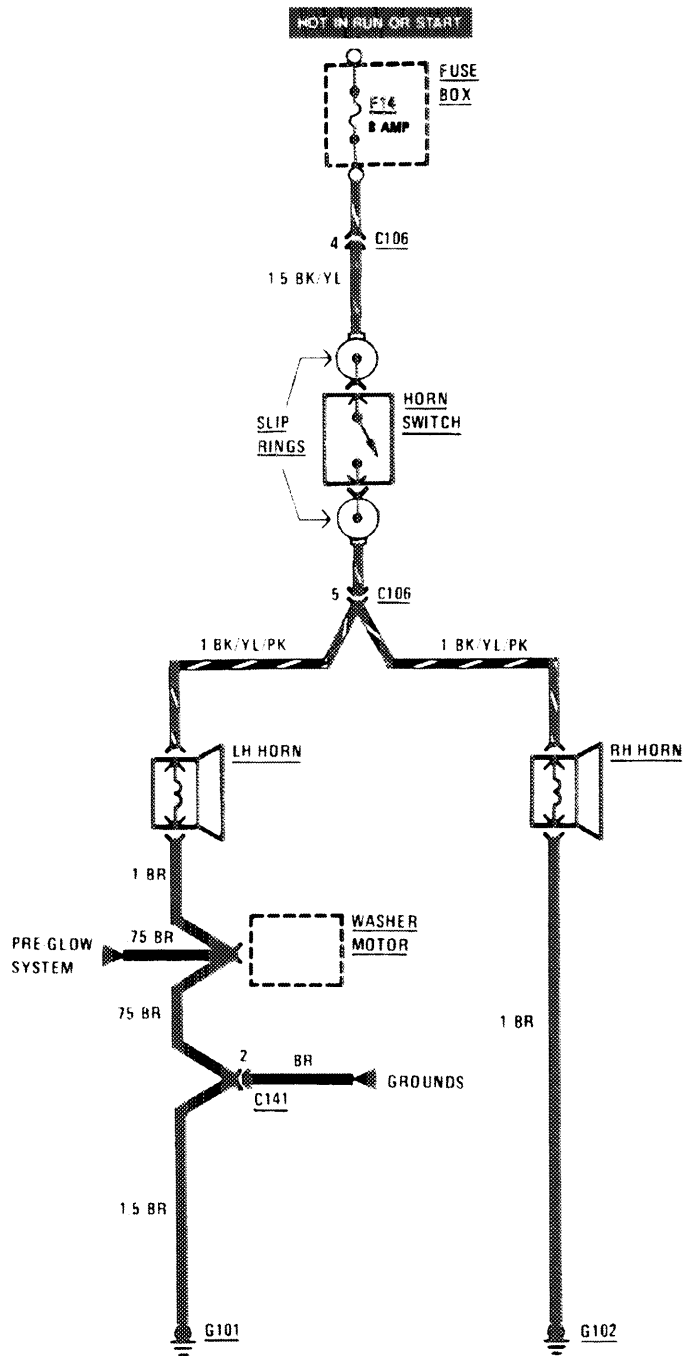

123  
300  
D/CO/TO



# AUXILIARY FAN

124  
300  
D/CO/TO

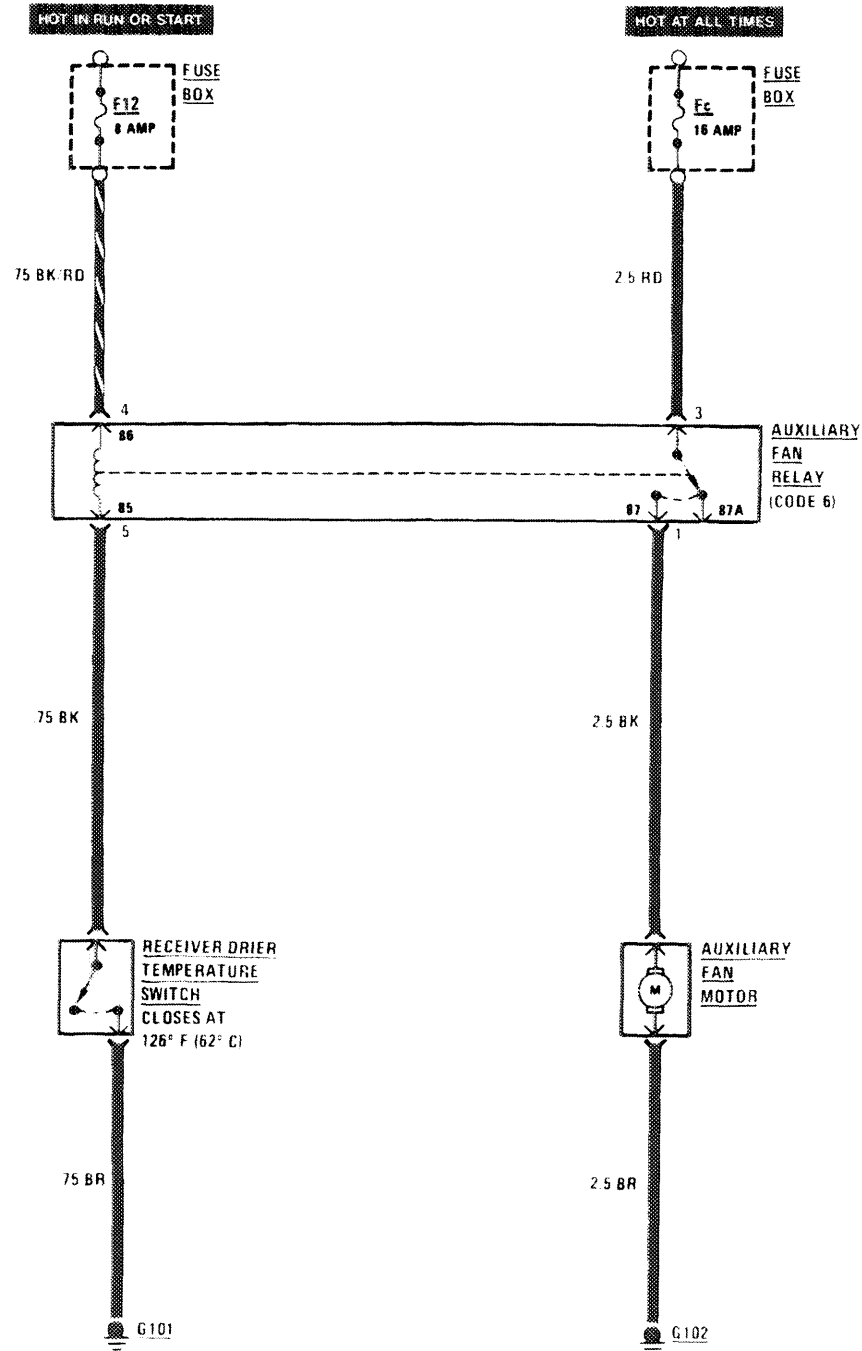

# AUTOMATIC CLIMATE CONTROL

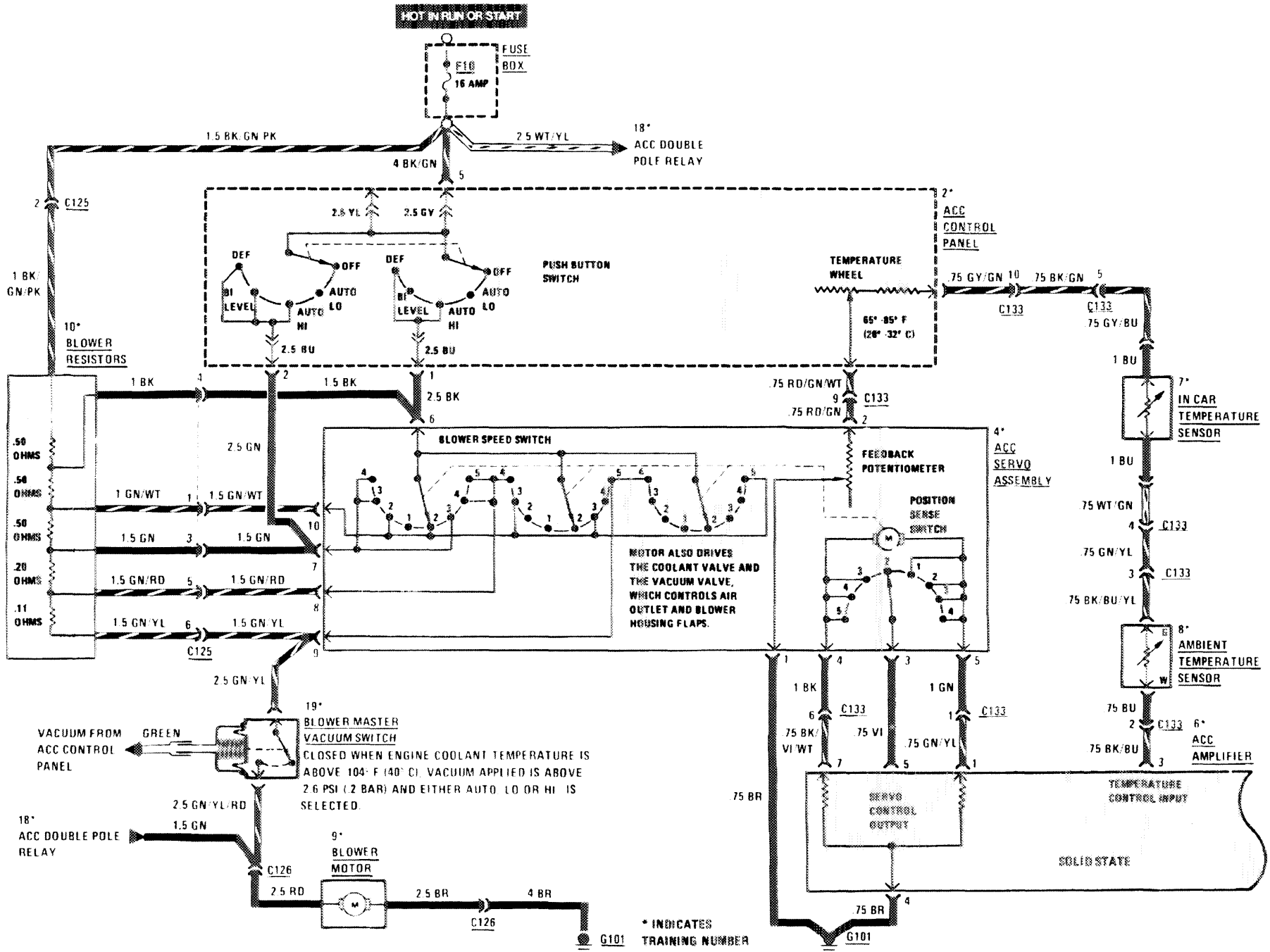

# AUTOMATIC CLIMATE CONTROL

126  
300  
V/CD/TO

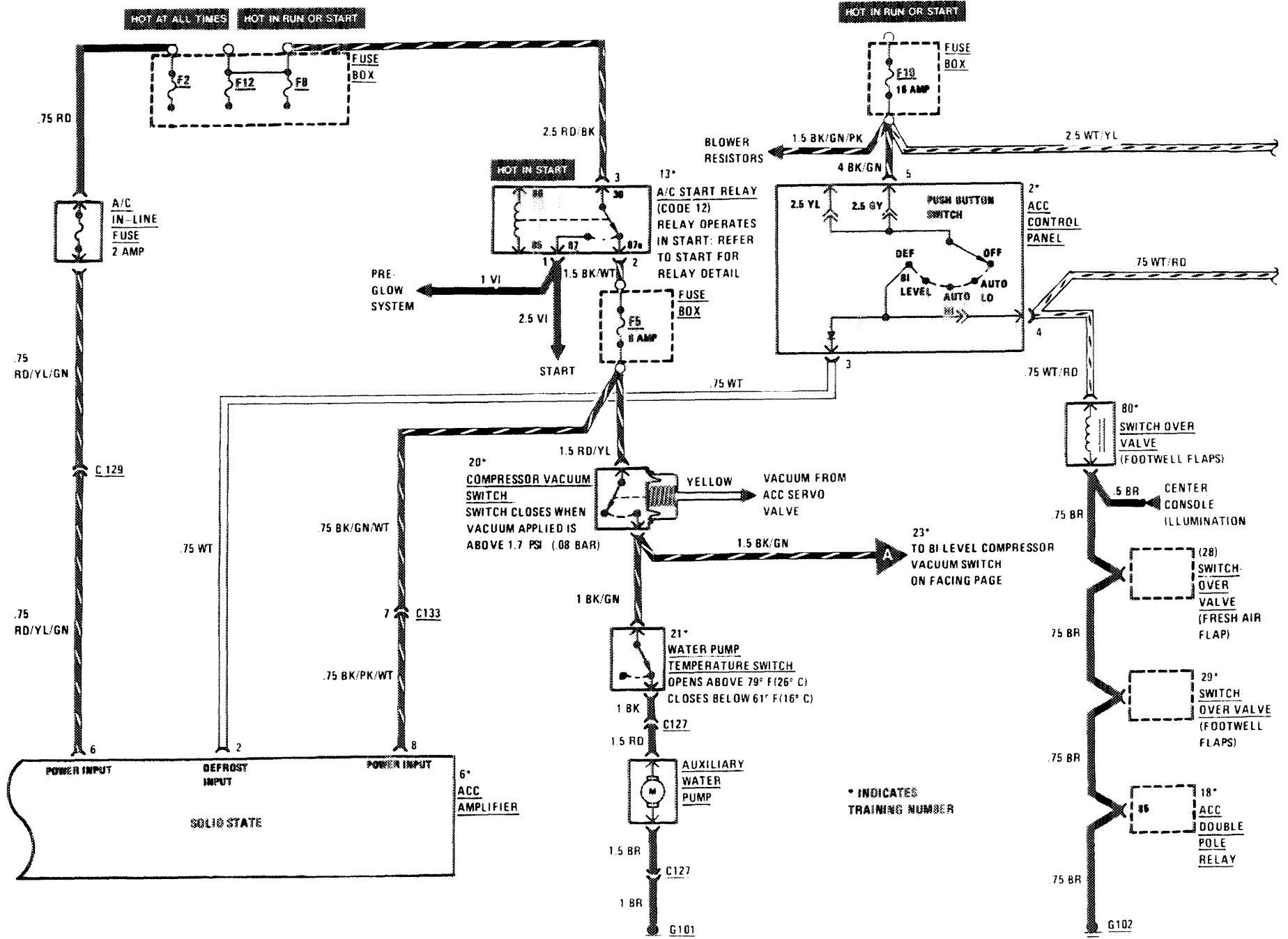

# AUTOMATIC CLIMATE CONTROL

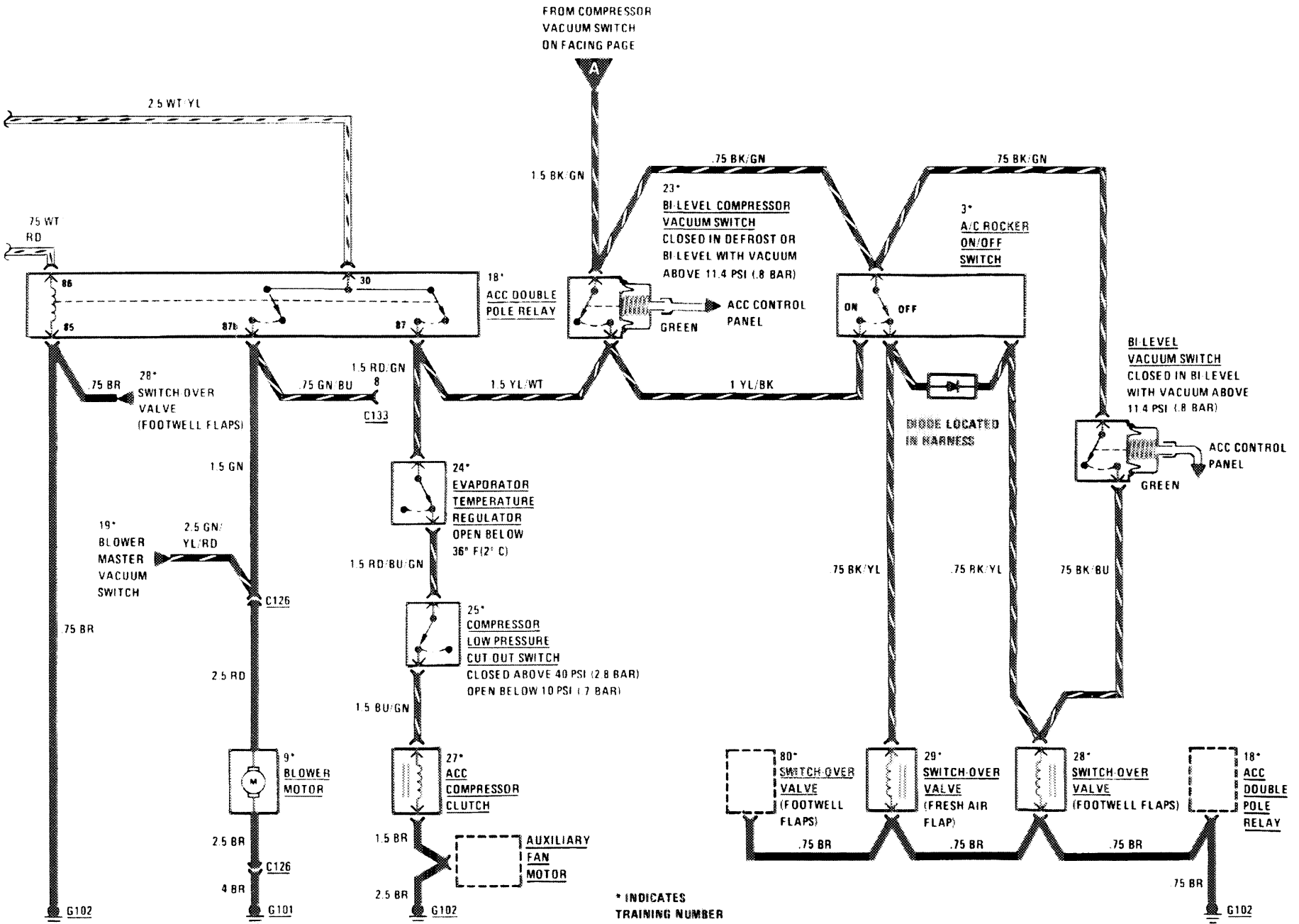

# WIPER/WASHER

128

300  
V/CD/TD

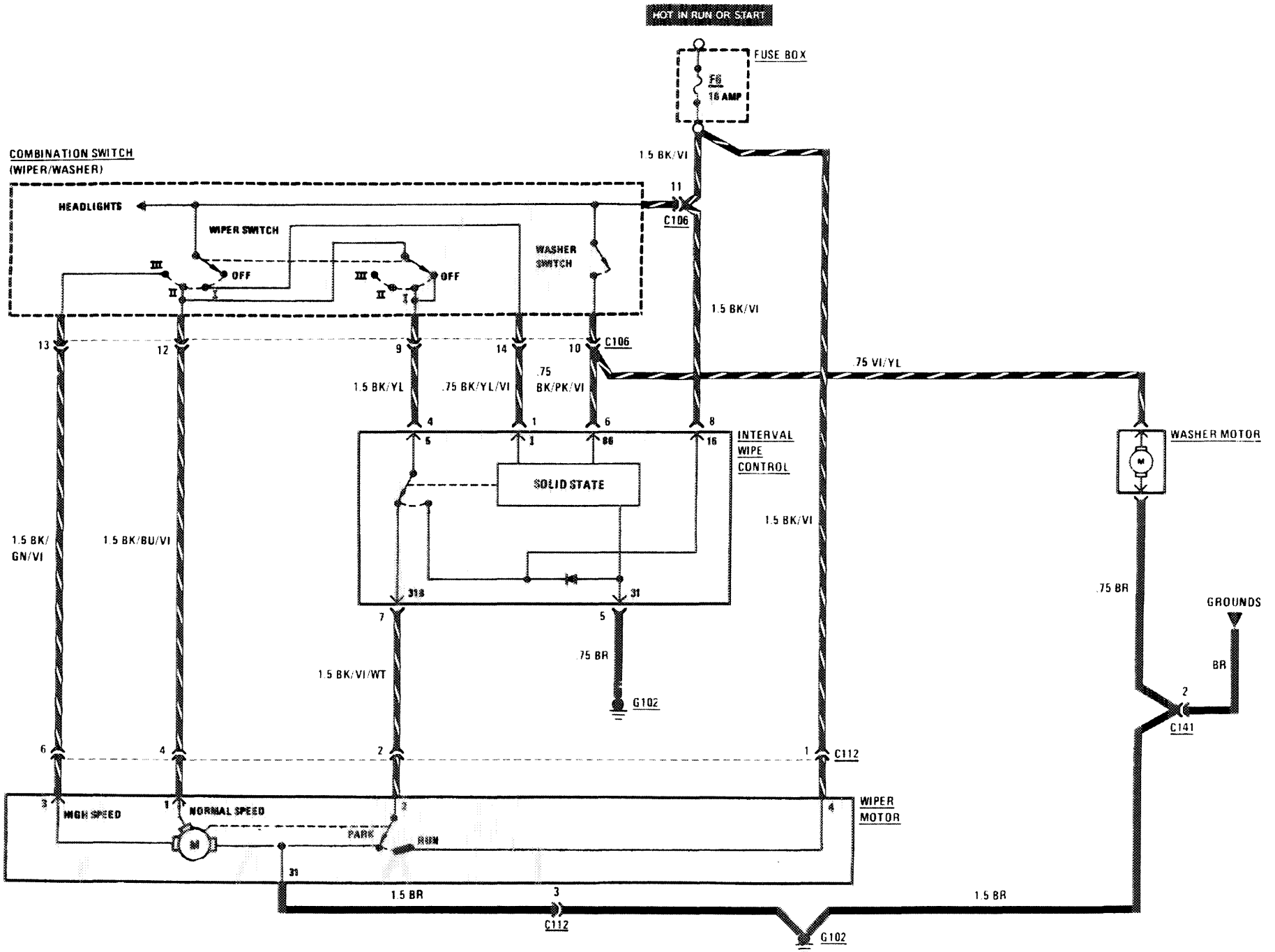

# REAR WIPER/WASHER

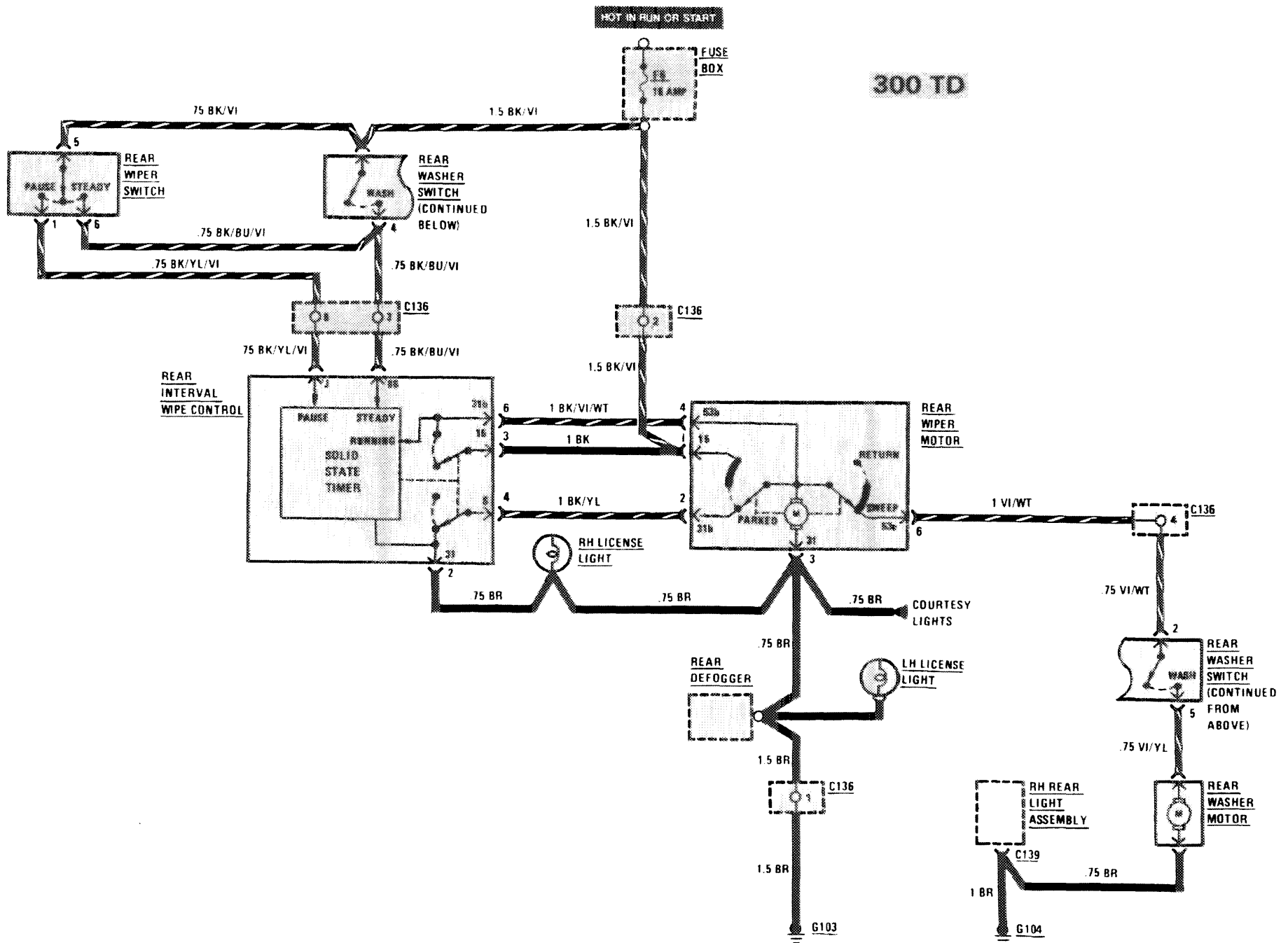

# REAR DEFOGGER

130  
300  
D/CD/TO

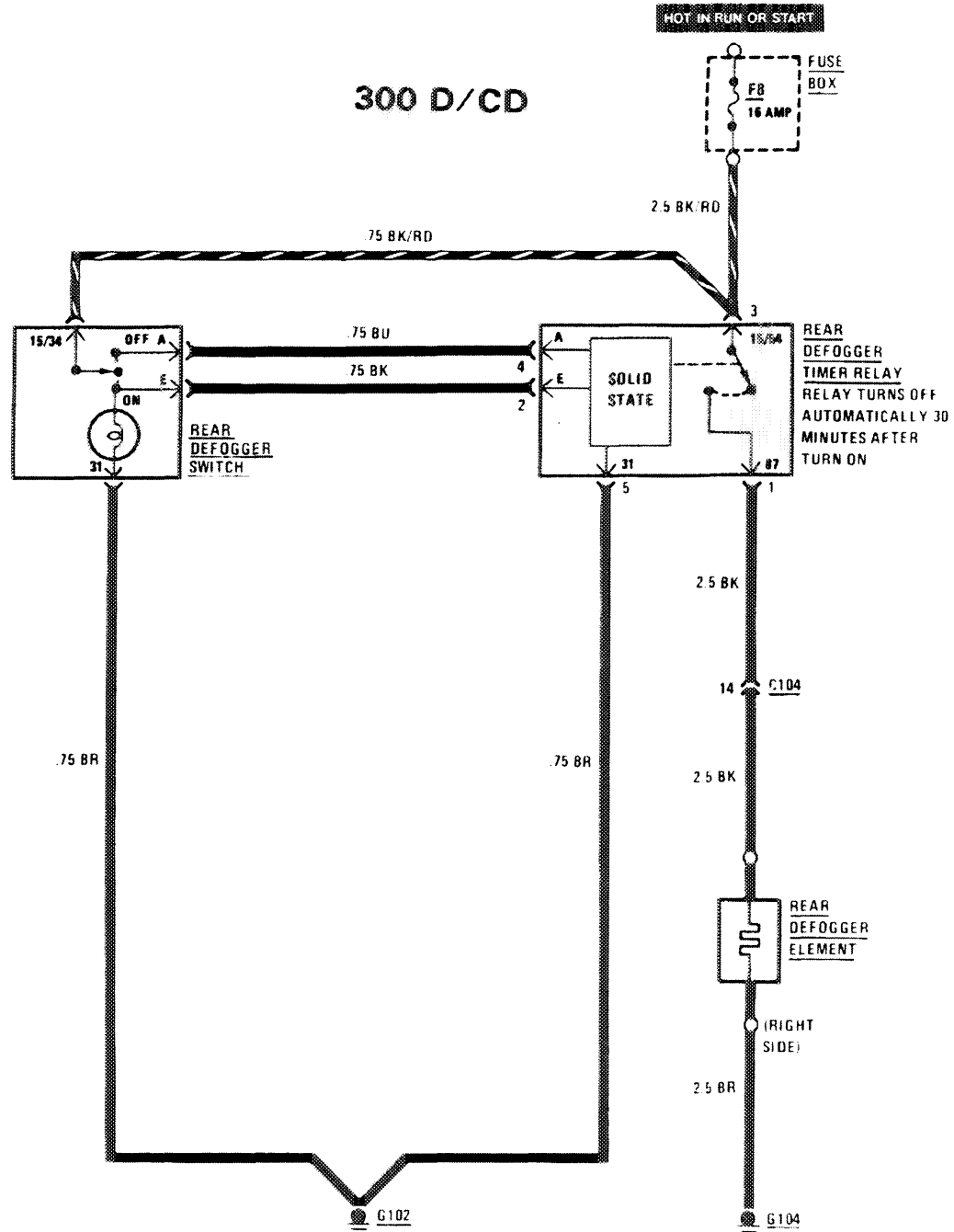

# REAR DEFOGGER

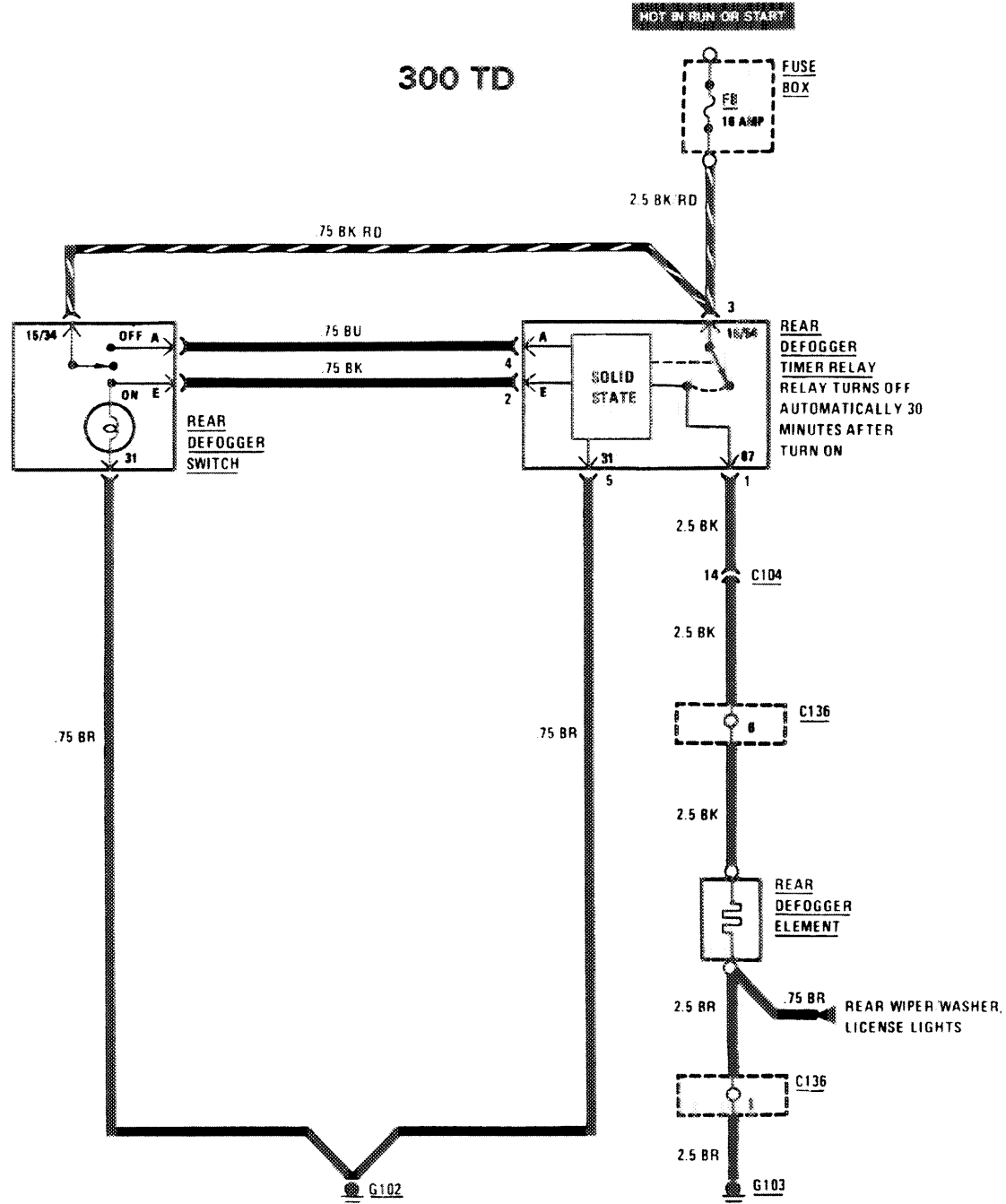



# POWER WINDOWS

132  
300  
D/CD/TD

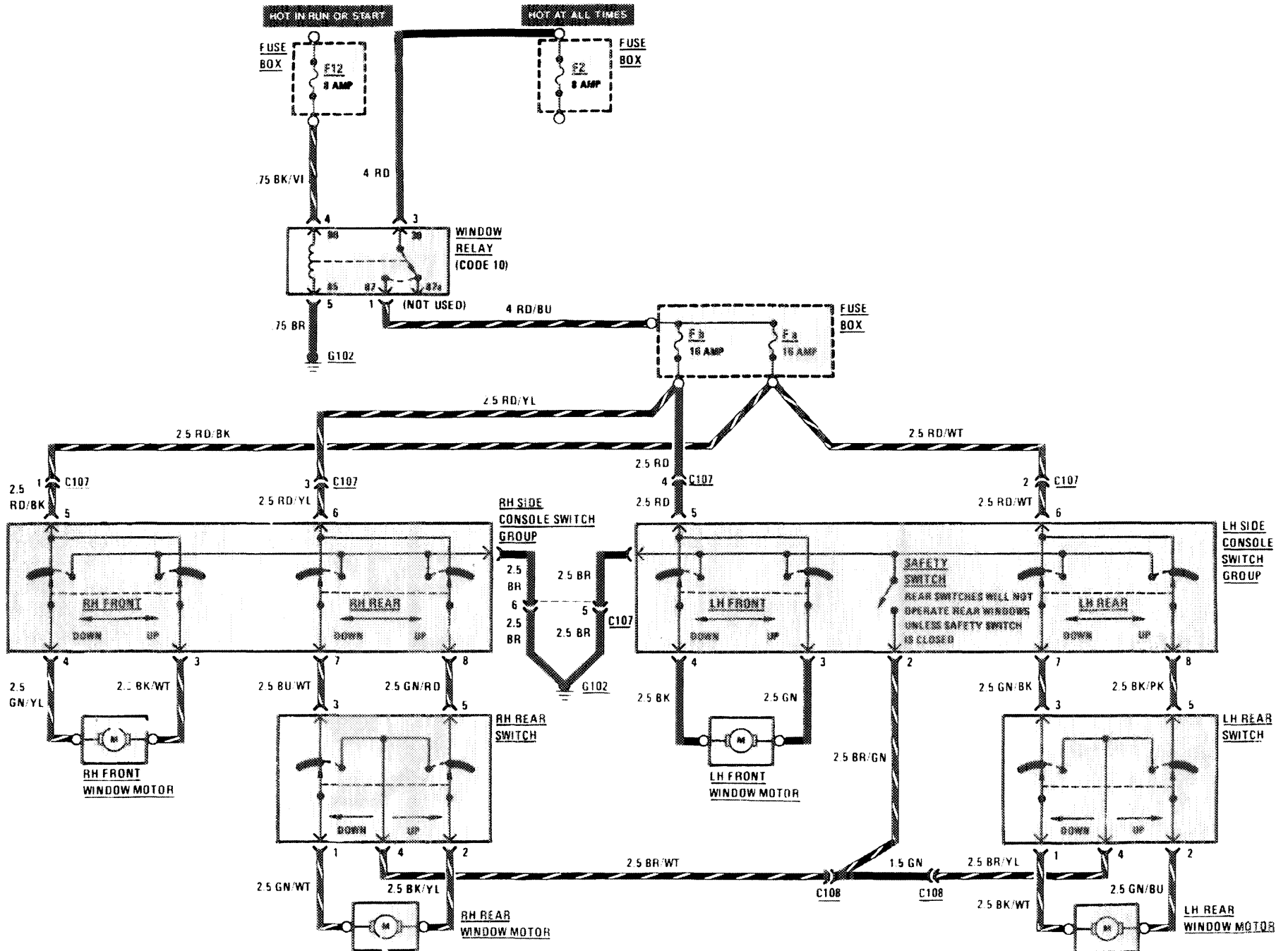

# CIGAR LIGHTER/RADIO/AUTOMATIC ANTENNA

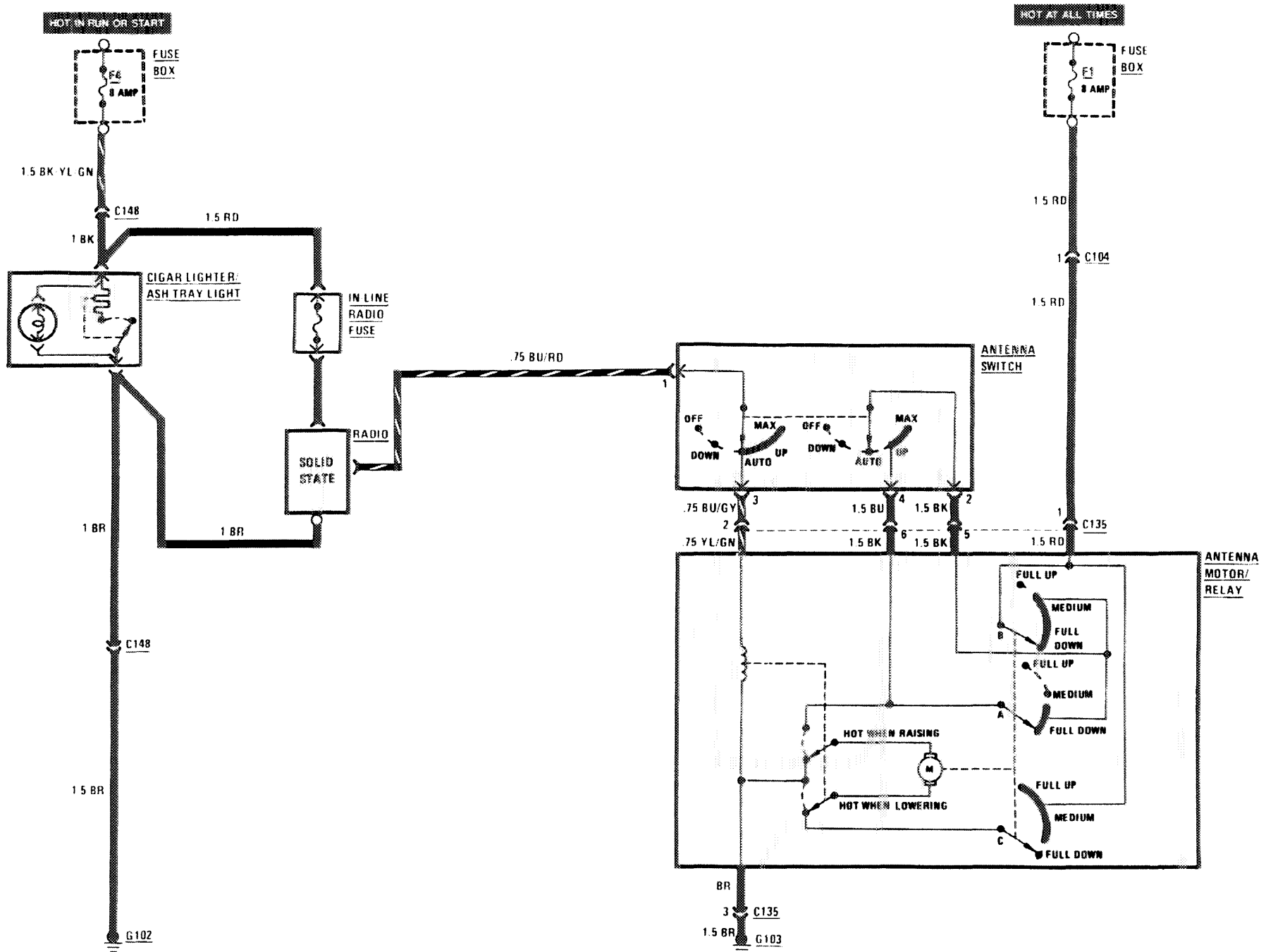

133  
300  
D/CO/TD

# HEATED SEATS

134  
300  
D/CD/TO

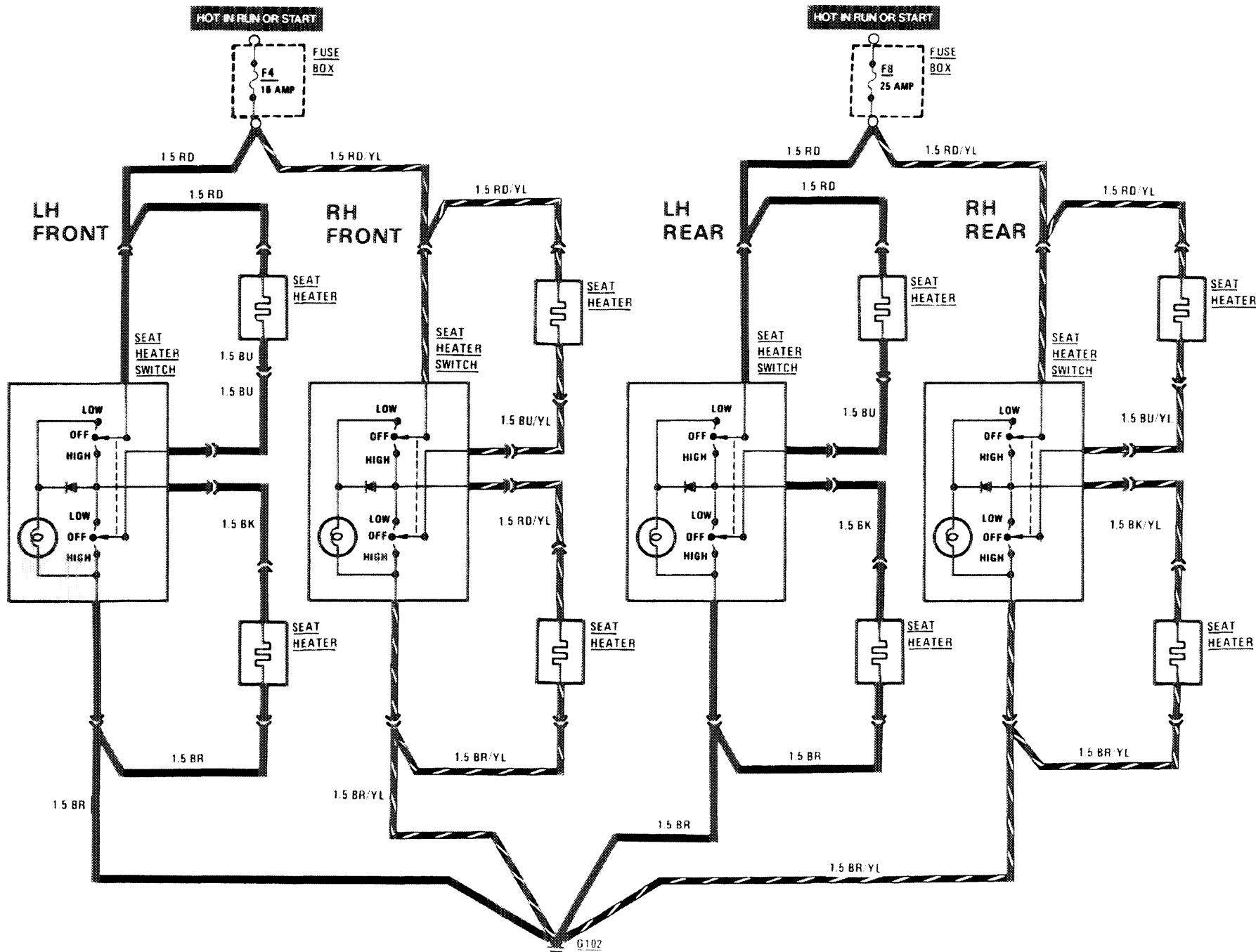

# GROUND DISTRIBUTION

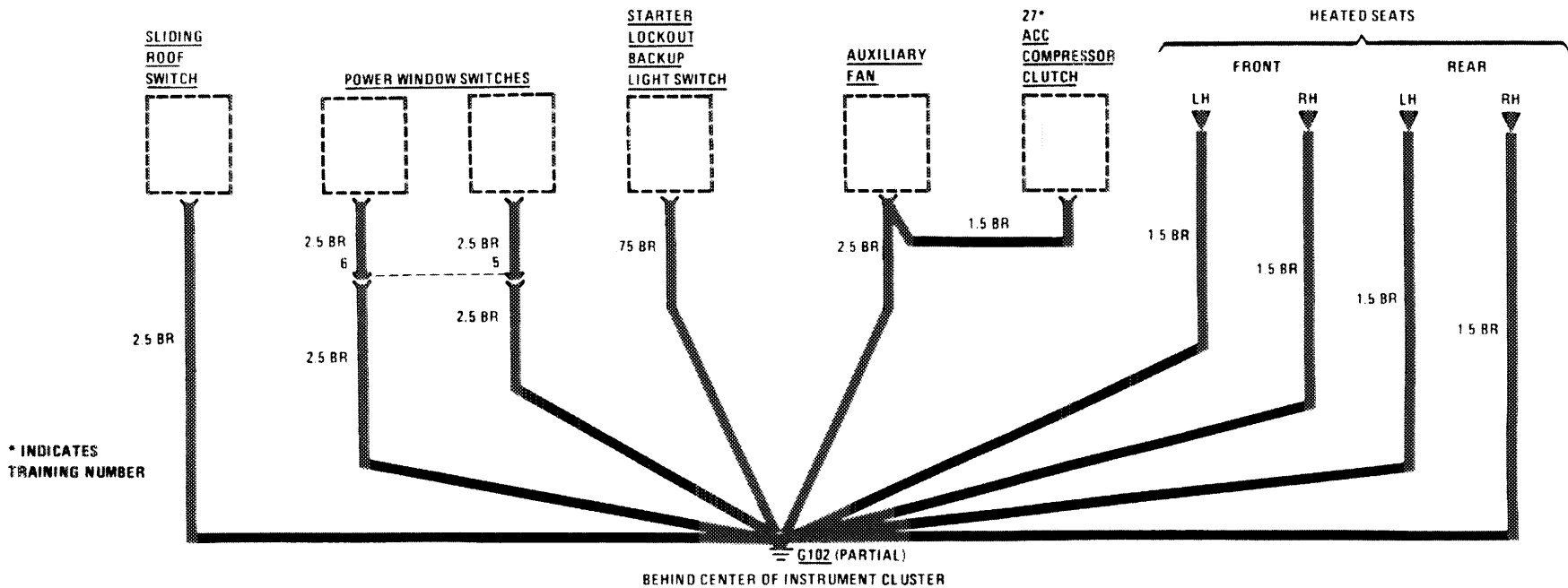
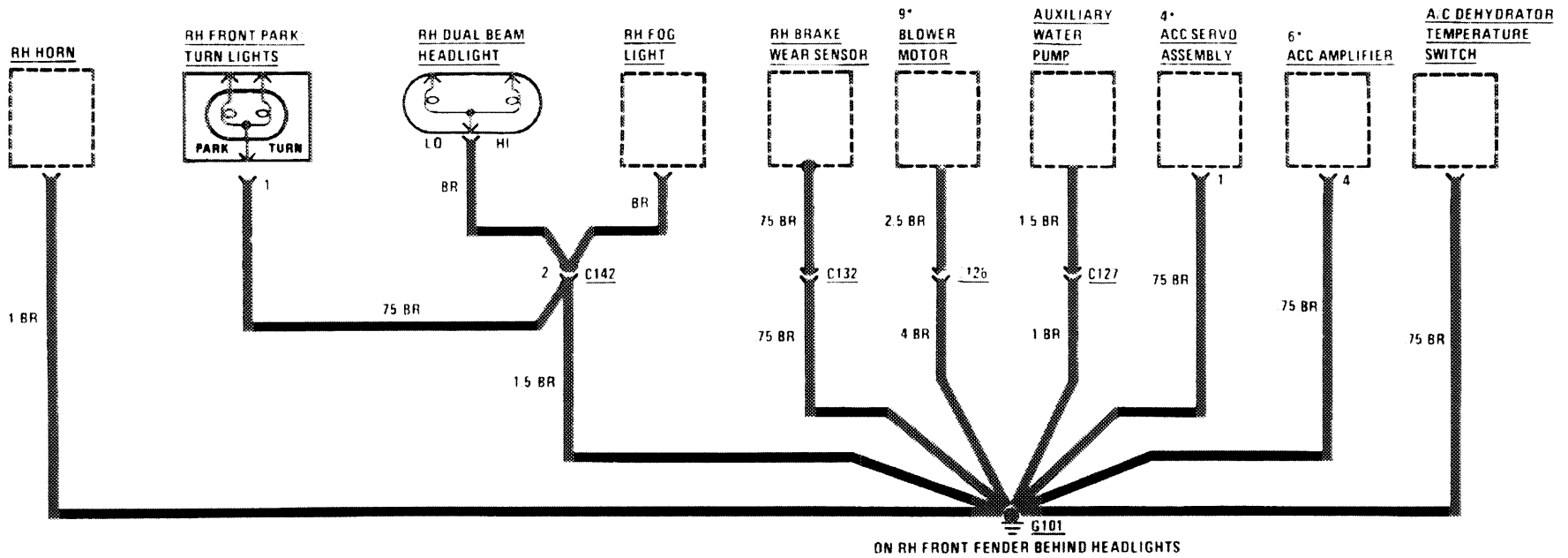

# GROUND DISTRIBUTION

136  
300  
D/CD/TU

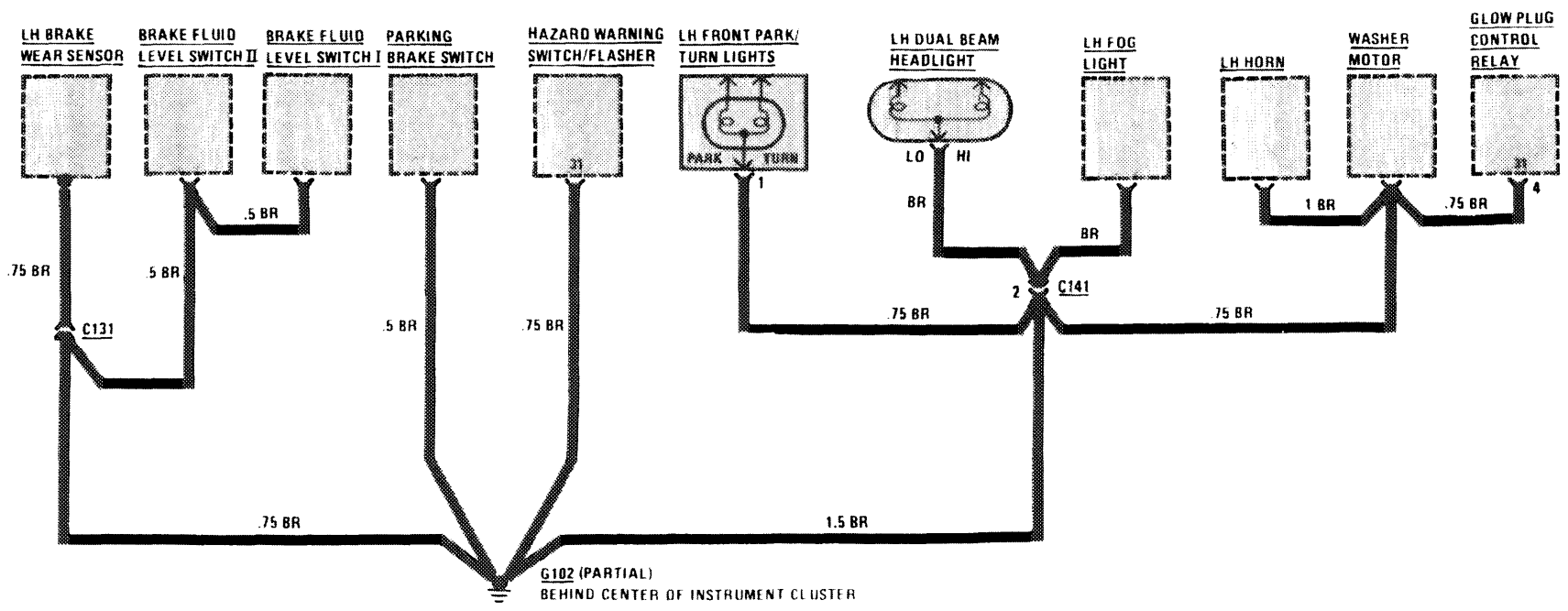
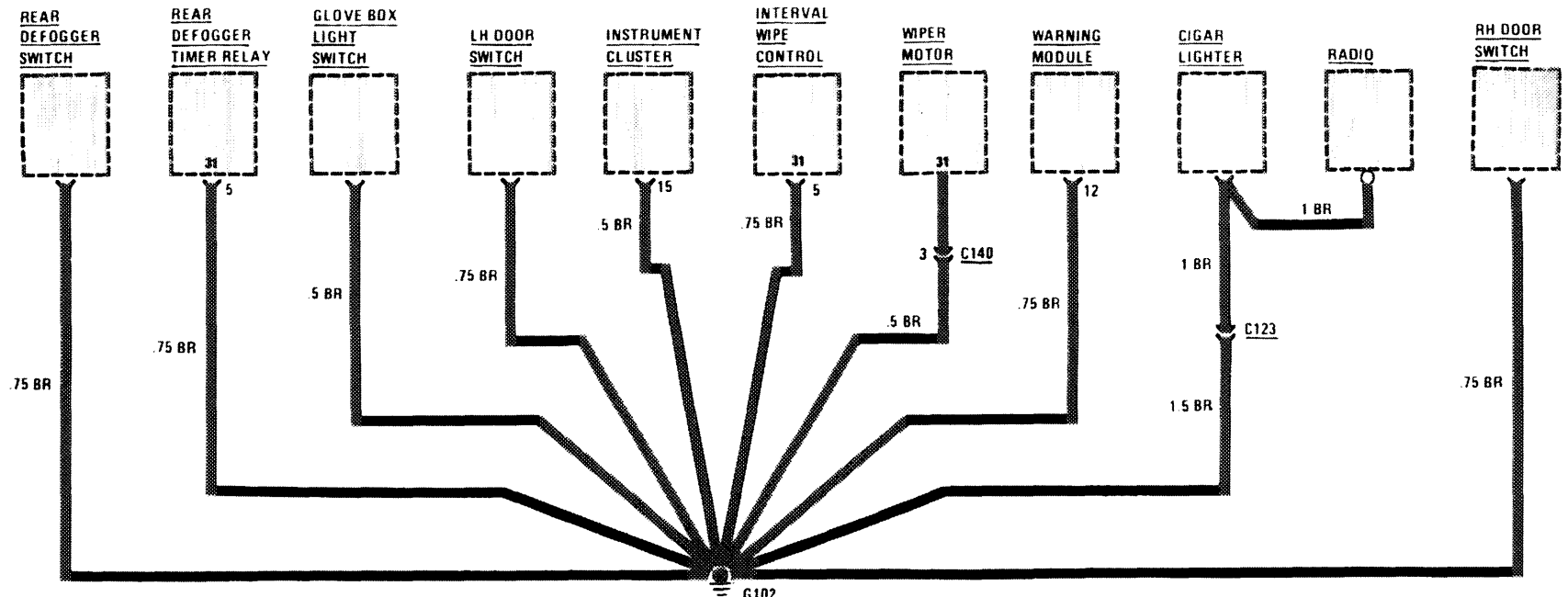

# GROUND DISTRIBUTION

## 300 D/CD

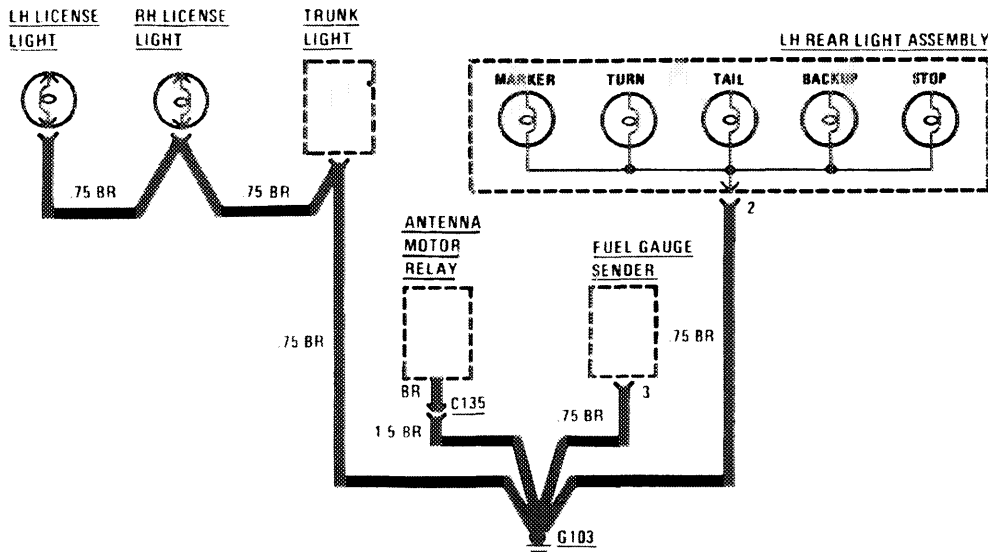

AT REAR OF LH REAR WHEEL WELL

## 300 D/CD

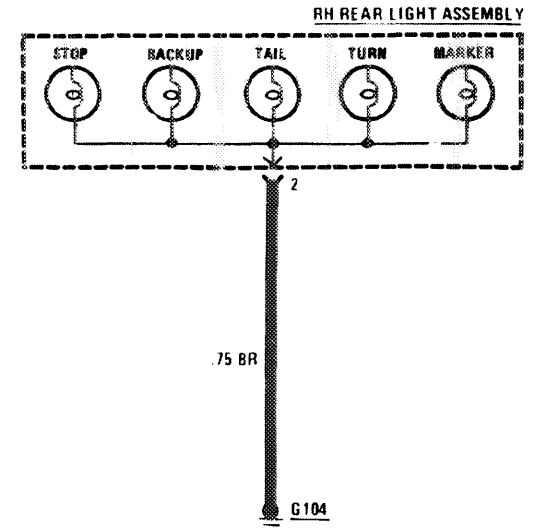

## 300 D/CD/TD

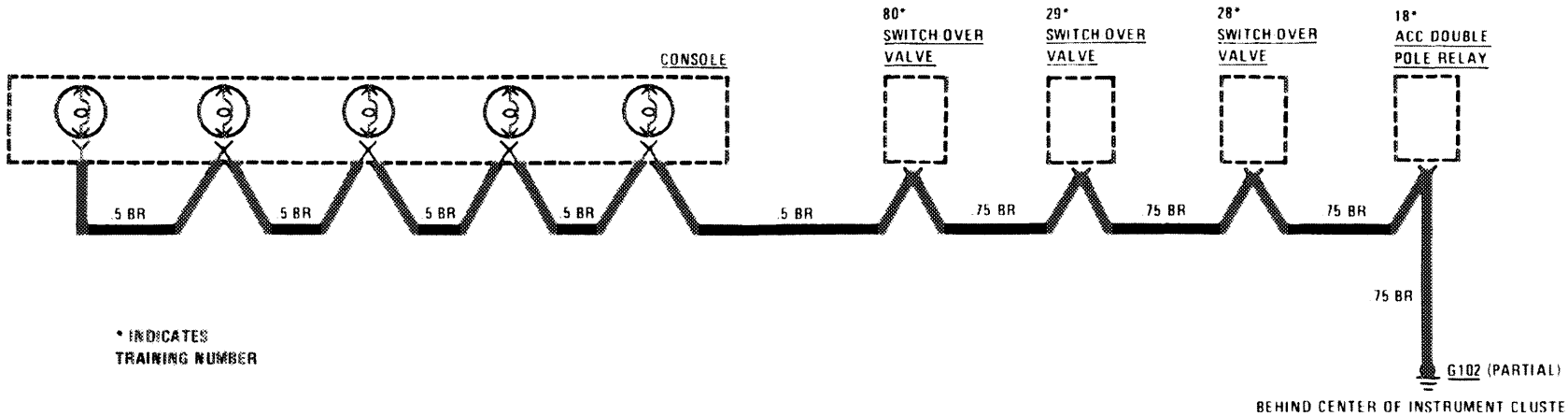

\* INDICATES TRAINING NUMBER

BEHIND CENTER OF INSTRUMENT CLUSTER

# GROUND DISTRIBUTION

## 300TD

138  
300  
I/CD/TO

